Bass
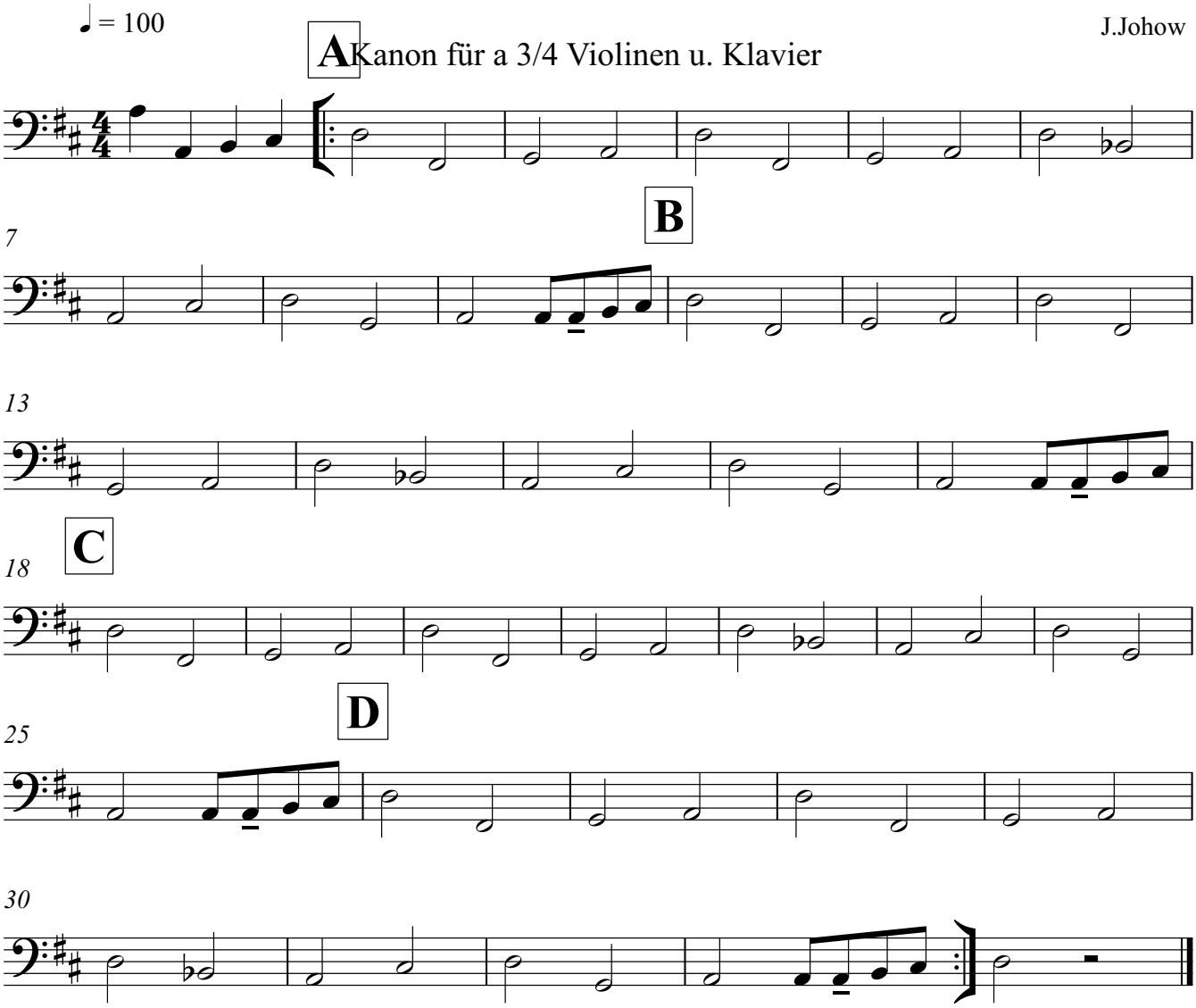
3. Little Cloud