???

Kontrabass

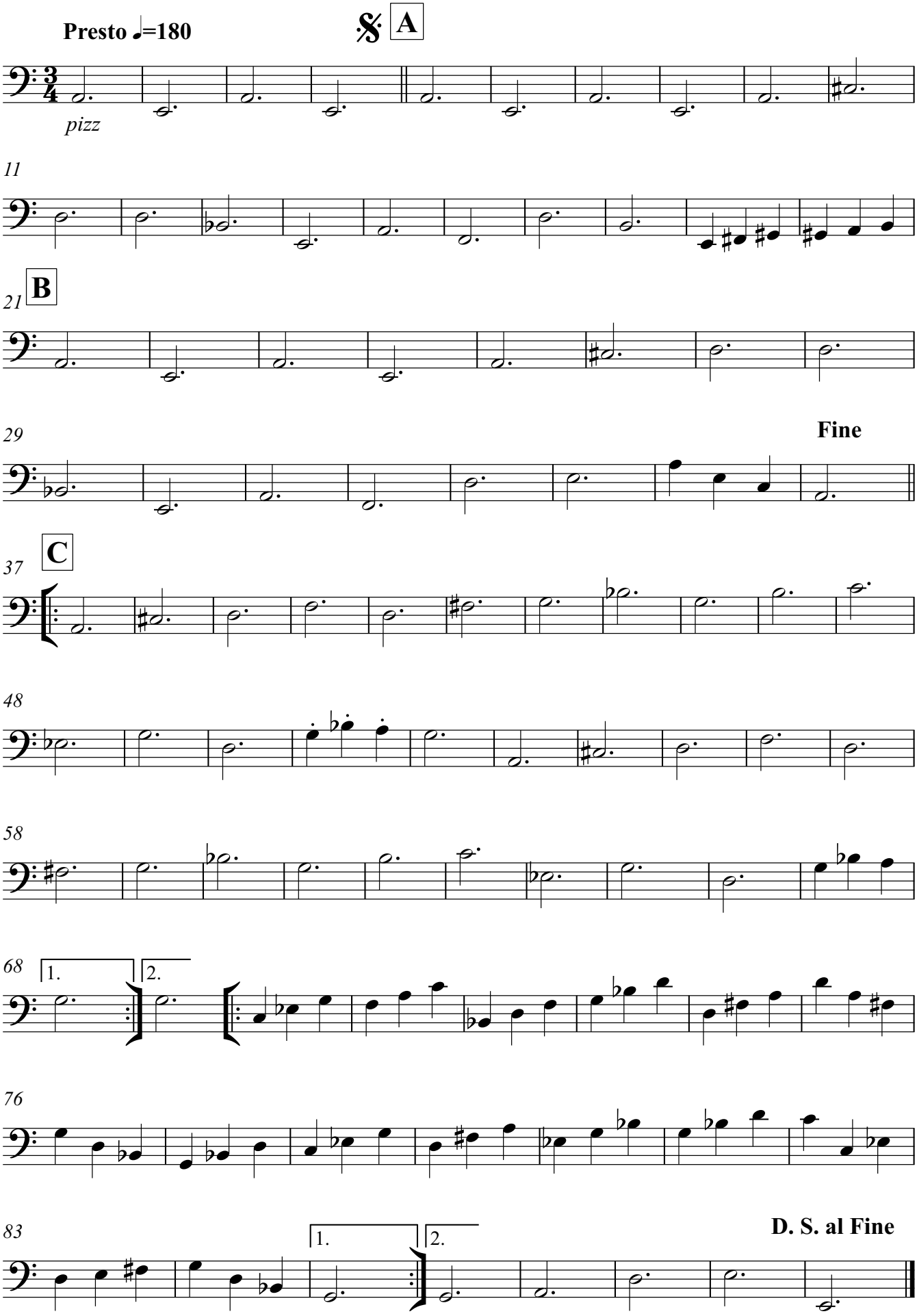
Presto ♩=180
A
pizz
11
B
21
29
Fine
C
37
48
58
68
1.
2.
76
83
1.
2.
D. S. al Fine