Violine

Allegretto

6. La Noche el Cantar
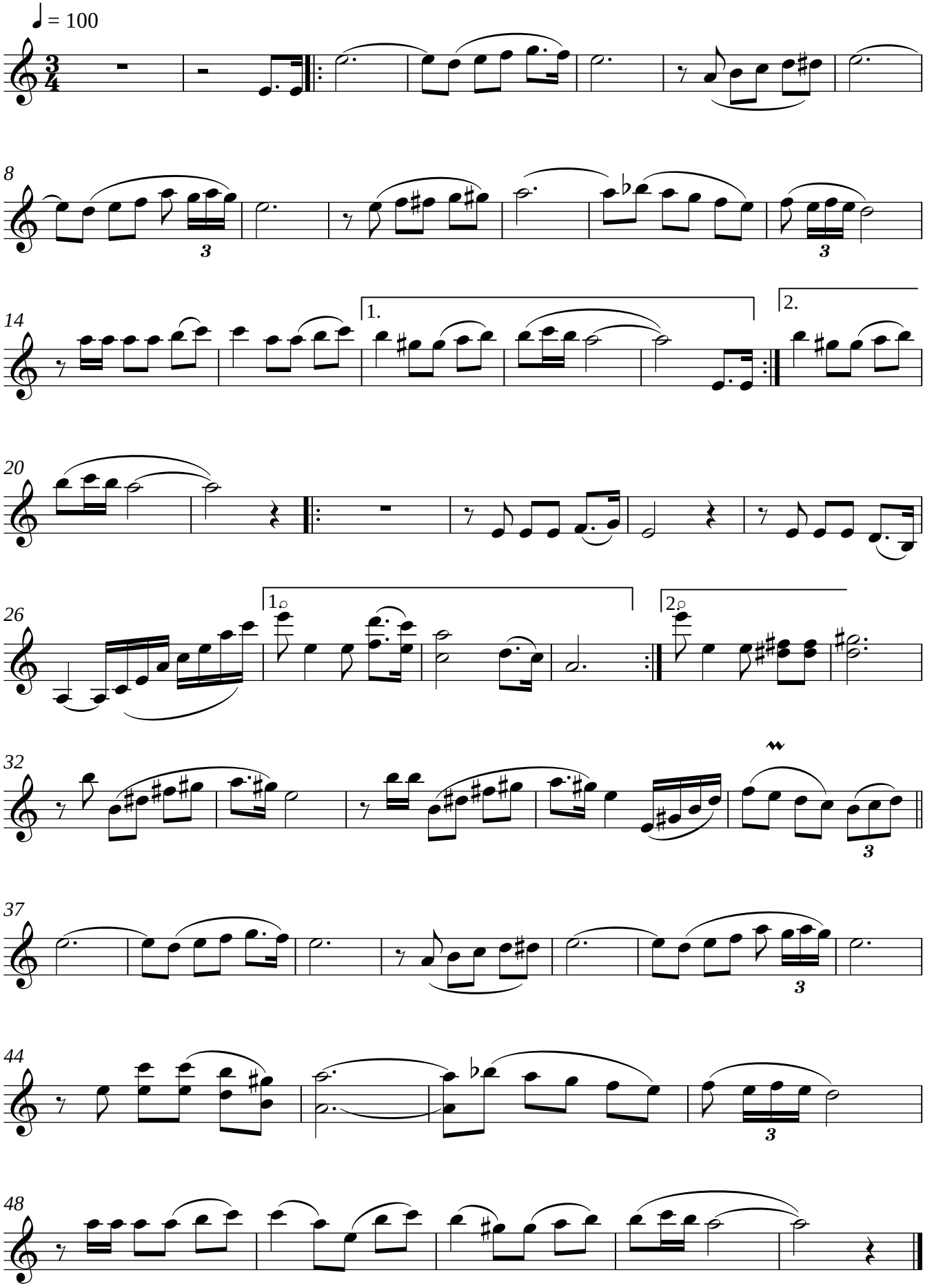
Joachim Johow