

Danzas españolas

Tänze für zwei Violinen, Klavier und Bass
im spanischen Stil

Joachim Johow

Inhalt

1. La danza de las estrellas
2. El Lagarto
3. La canción de la noche
4. El abuelo feliz
5. La danza de la aldea
6. Las Chicas de Sevilla
7. El sol y la lluvia Tango Habanera
8. Vals español
9. El Tango lento
10. El Pollo

Kontrabass

2. El lagarto

La buena semana

Joachim Johow
2011

Presto

9

17

25

34

42

52

62

D.S. al Fine

3. La Canción de la noche

Joachim Johow
2011

Moderato

9

pizz

9

17

25

33

Fine

41

48

D.S. al Fine

4. El abuelo feliz

Presto ♩=163

1. *pizz*

7

14

21

27

1. Fine 2.

35

40

1. 2.

45

52

59

63

5. Danza de la aldea

Joachim Johow
2011

Presto ♩ = 175

11

22

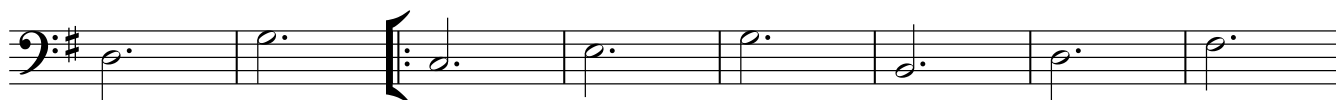

30

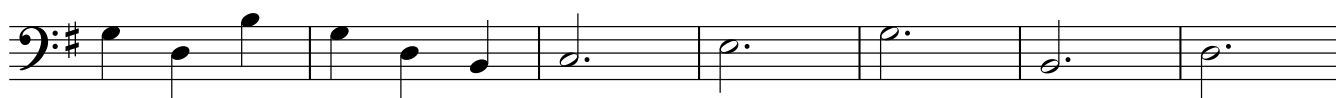

37

47

58

65

6. Las chicas de Sevilla

Joachim Johow
2011

♩=217

pizz

11

21

30

Fine

38

48

58

68

73

D.S. al Fine

als espa o

Joachim Johow
2011

Kontrabass

$\text{♩} = 175$

11

21

31

40

48

56

66

76

85

91

D.S. al Fine

9. El tango lento

♩ = 100

8

pizz

15

20

25

32

39

45

52

59

10. El pollo (Vals)

Joachim Johow
2011

♩=191

2

pizz

12

Fine

1. 2.

22

33

1. 2.

43

D.S. al Fine

1. 2.