Violine 2

Coffee break 78
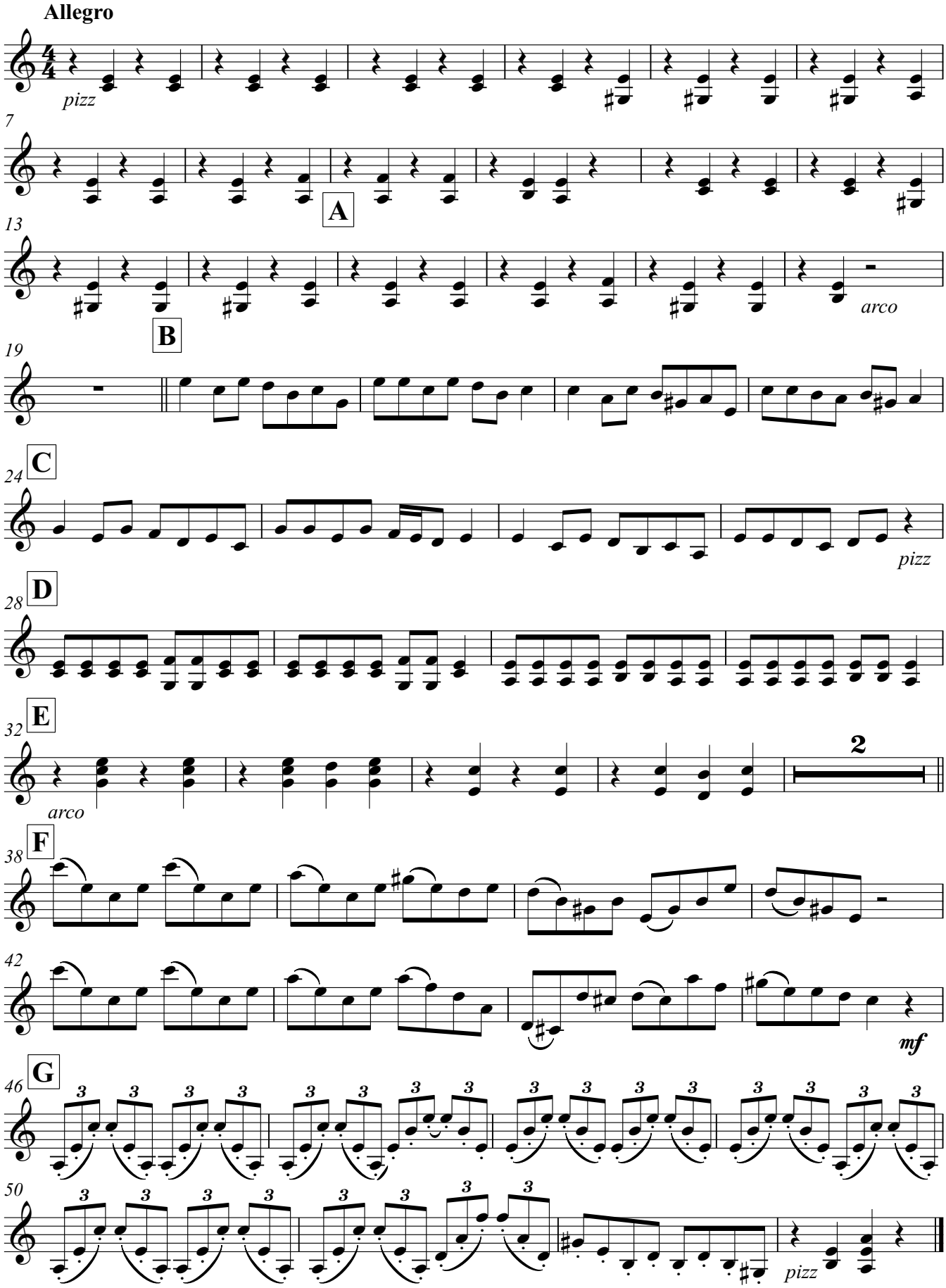
Arr.: Joachim Johow