Tenorsaxophon

12. Tanz, Tanz Jiddelech

langsam anfangen bis Presto (3. mal) steigen

nach Naftule Brandwein 1917

Arr.: J.Johow

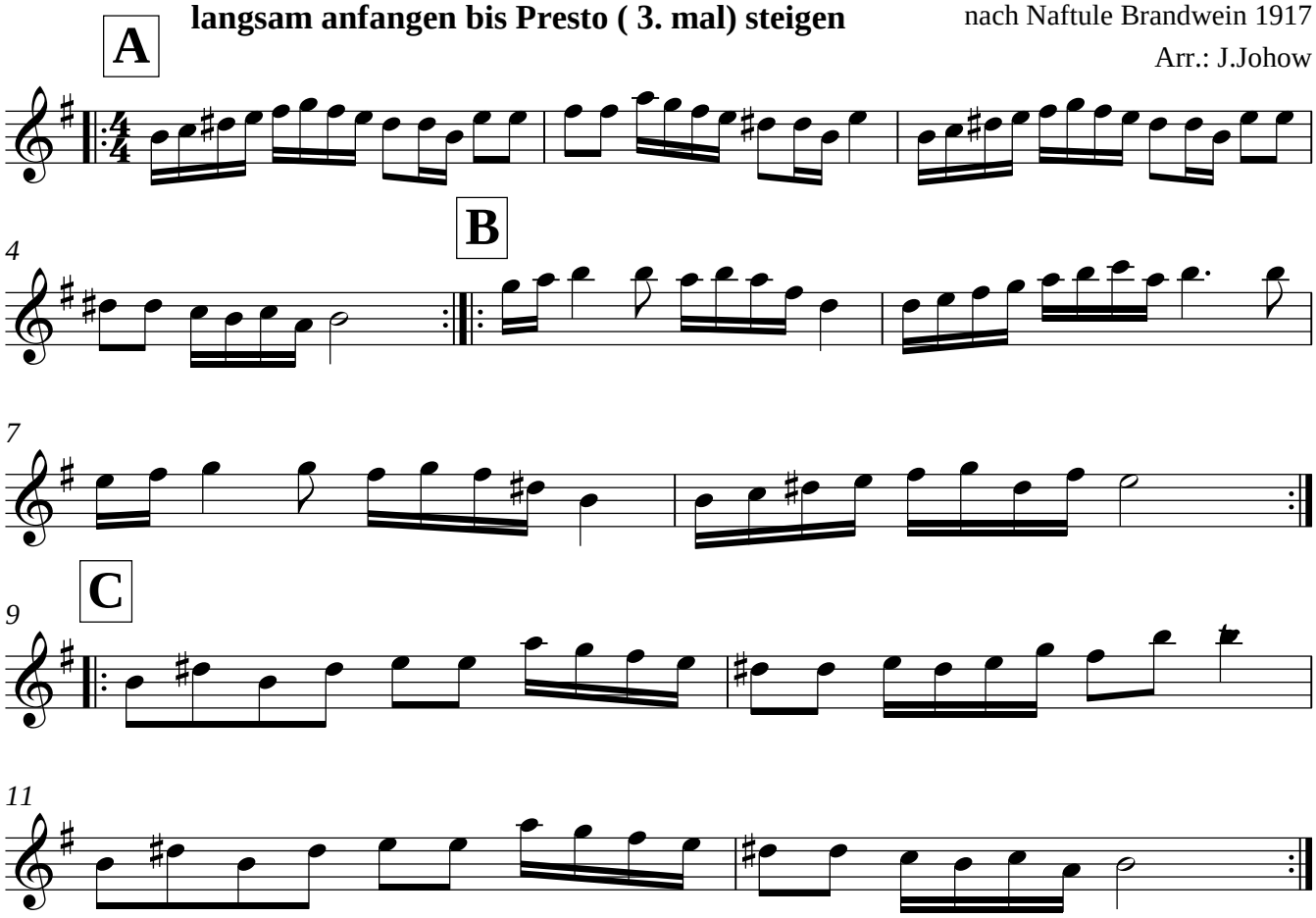

Copyright © 2007 J. Johow