Klarinette in B

9. Der Zug um 7.40 Uhr

Presto

Trad.: Arr.: Joachim Johow

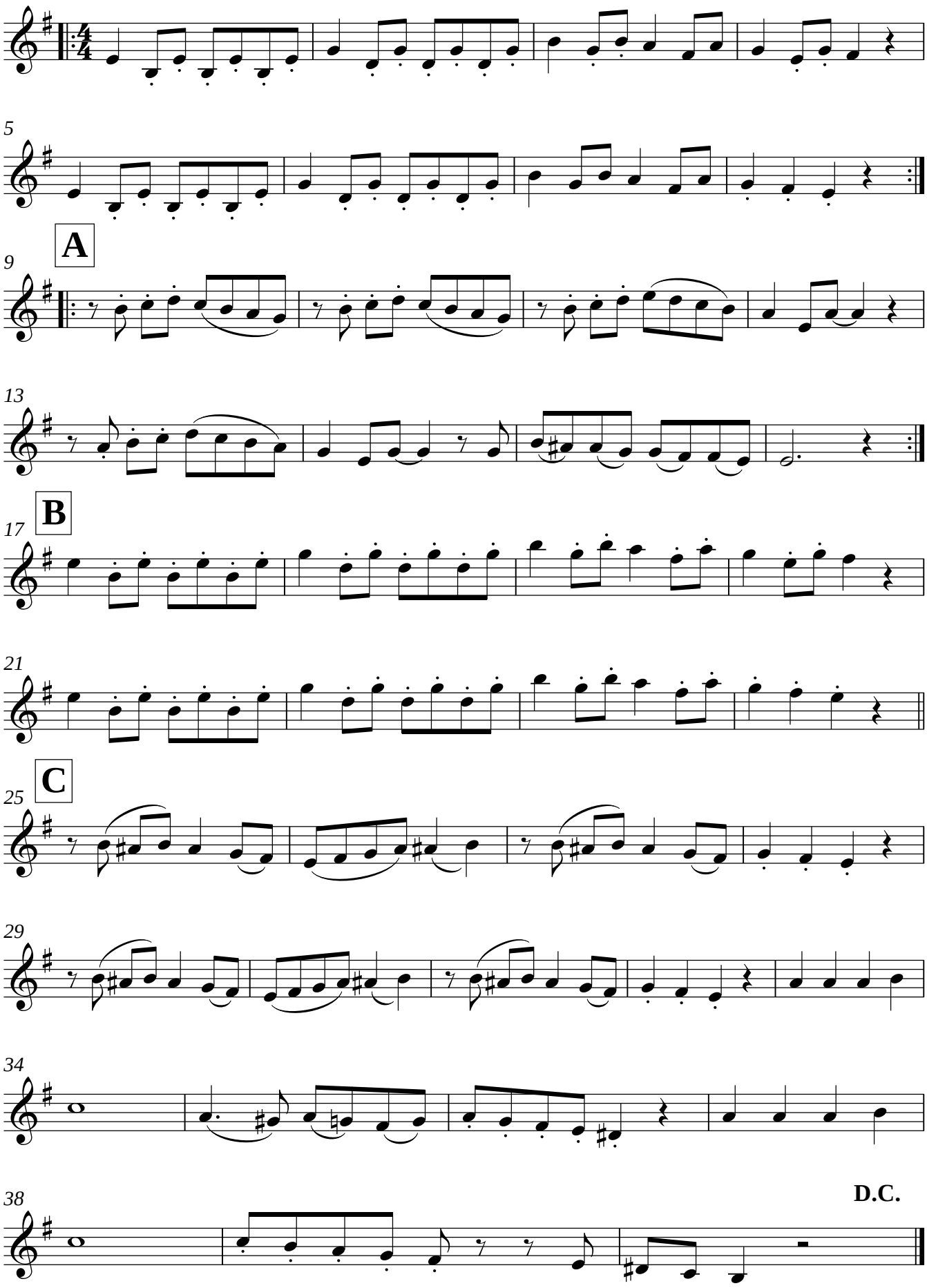

Copyright © 2007 J.Johow