

Violine 1

# Coffee break 39

Joachim Johow

2019

[www.violump.de](http://www.violump.de)

Vivace  $\text{♩} = 64$

**A**

6

12

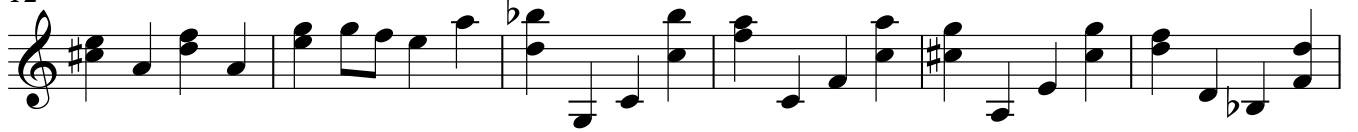

18

22

26

29 **B**

33

37

41

V.S.

45

50

55

C

60

64

68

*mp*

73

77

80
