Kontrabass

Tarantella napoletana

Traditional aus Neapel
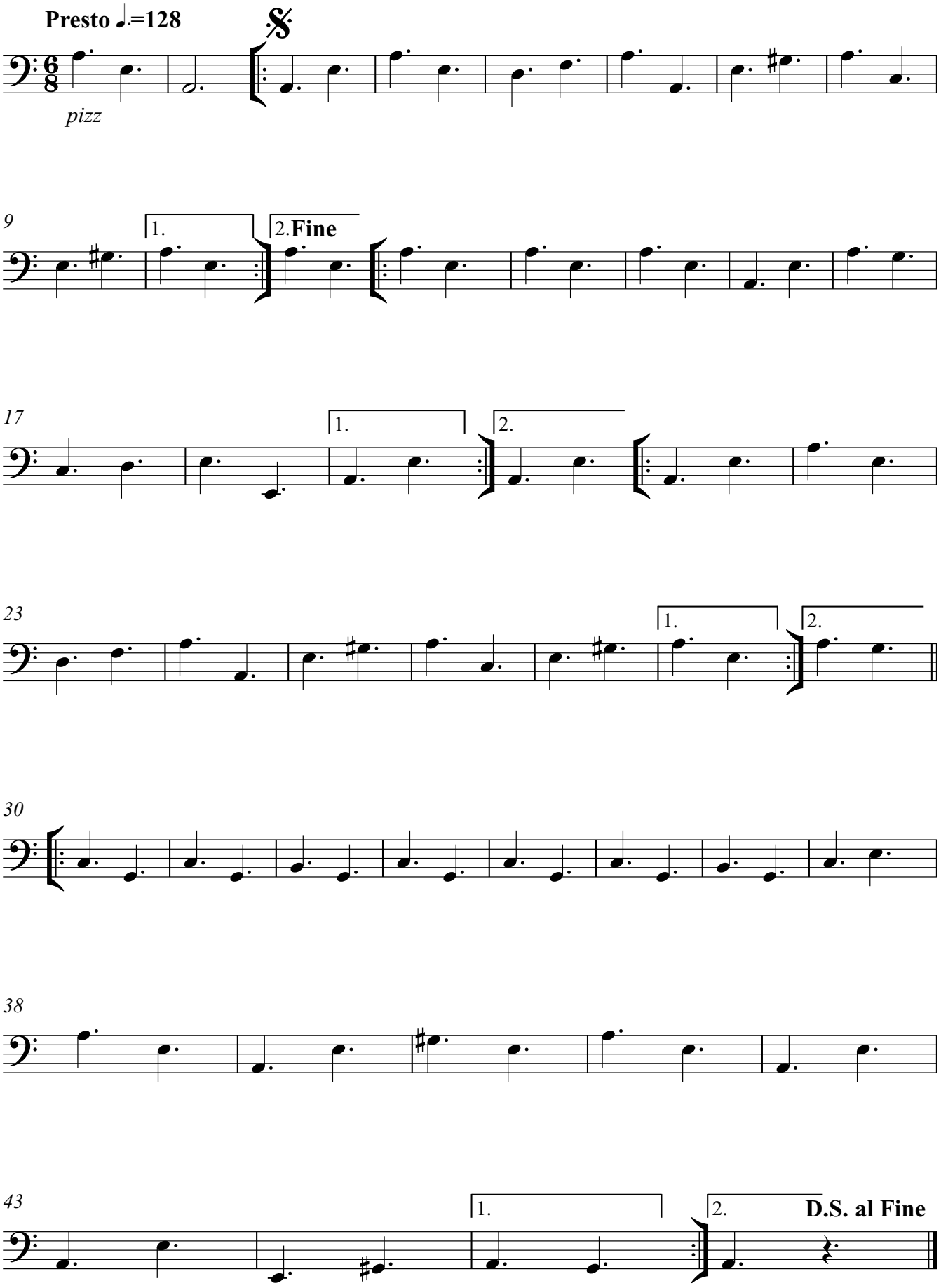
Arr.: Joachim Johow