Jingle Bells

Gitarre
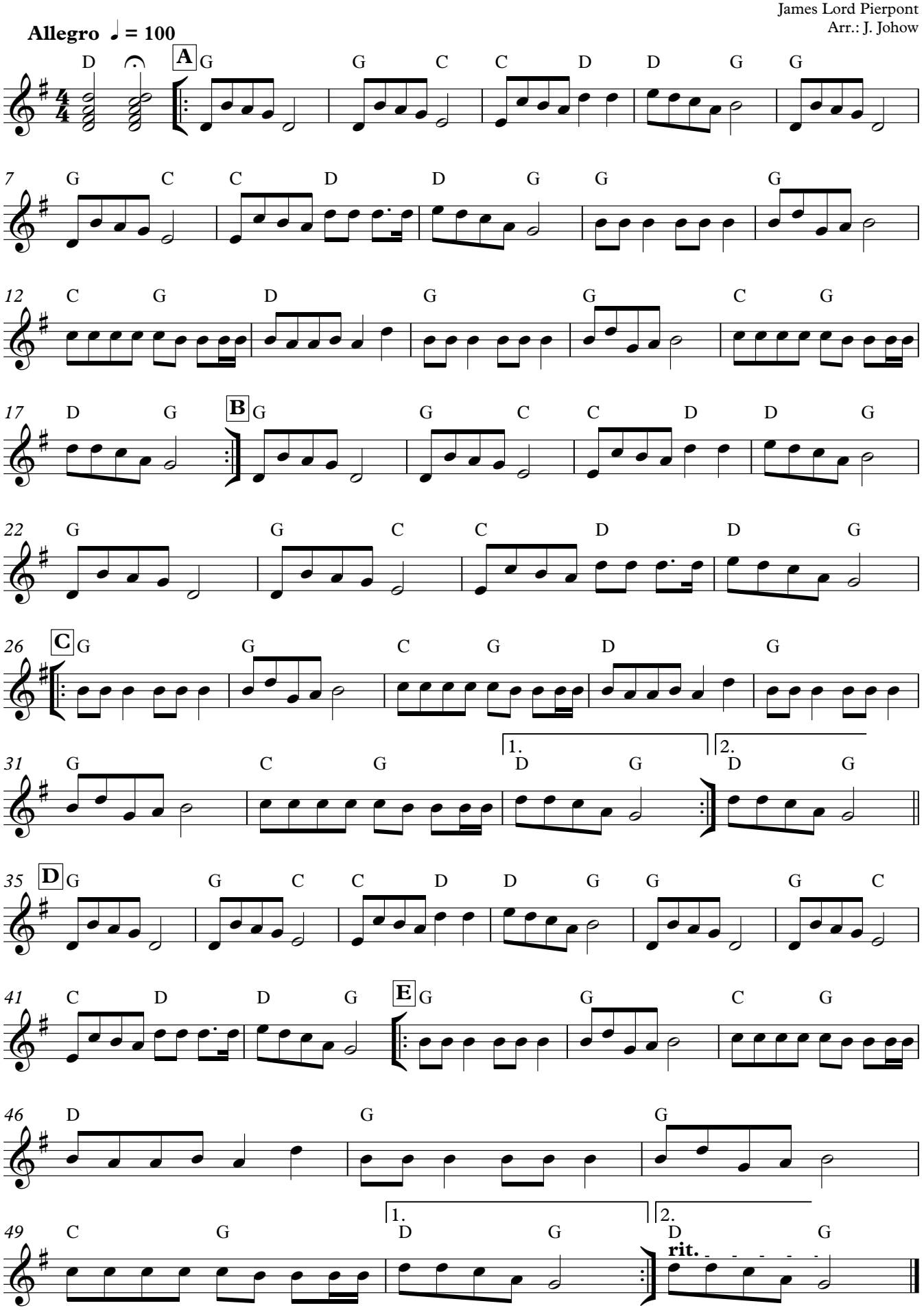
James Lord Pierpont
Arr.: J. Johow