

# MY CHAOTIC FLUTE BOOK

36 pieces for flute and piano

by Joachim Johow

PDF and MP3

(for piano part send a mail to [Joachim.Johow@gmail.de](mailto:Joachim.Johow@gmail.de))

## Contents:

1.	Little Song	19.	La Foire (Musette)
2.	Swinging Bird	20.	The fox and the hare
3.	Die grüne Flöte	21.	Flute and fun
4.	Taki Toki	22.	Flute and weekend
5.	Swinging walk	23.	Happy flute
6.	La noche	24.	El Colibri (1)
7.	Moscow	25.	Un colorido pajaro
8.	Aratinga	26.	Travel to Havana
9.	Maldito	27.	The girl of Patra
10.	Die lachende Flöte	28.	Rumpelstilzchen
11.	El Jardin	29.	Le paralui
12.	Tango Hoatzin	30.	El dirigible (Valsecito)
13.	Musette	31.	1000 Greetings
14.	Kotinga amabilis	32.	Le funambule
15.	Walzer	33.	El Colibri (2)
16.	The shores	34.	Danca da sereia
17.	Nightingale in the evening	35.	La vie est un musette
18.	Taki Takahe	36.	Le derniere papillon

# 1. LITTLE SONG FOR FLUTE

♩ = 140

AUS DEM FLÖTENHEFT "EL JARDIN DEL SONO" (16 FLÖTENSTÜCKE)

J. JOHOW 2005

FLÖTE

LEICHT SWINGEND

8

14

20

26

32

38

44

48

FLÖTE

## 2. SWINGING BIRD MEETS BACH

JOACHIM JOHOW

$\text{♩} = 140$

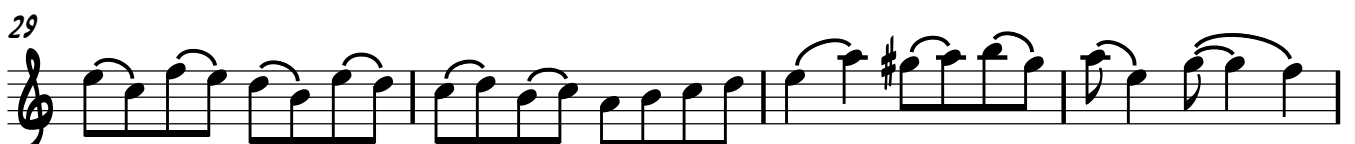
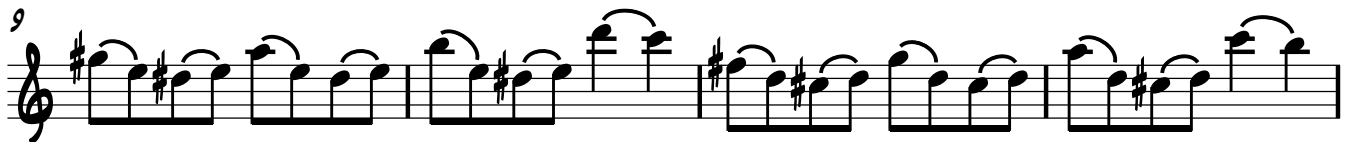
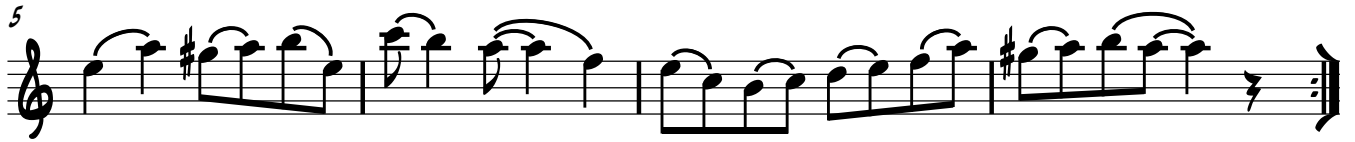

FLÖTE

# 3. DIE GRÜNE FLÖTE

PRESTO

♩ = 160 - 180

AUS DEM FLÖTENHEFT "DIE GRÜNE FLÖTE"

J. JOHOW 1994

7 *mf*

13

18 *mf*

24 *f*

29 *mf*

33 *mf*

38

44

49 *mf*

52 *sf*

### 3. DIE GRÜNE FLÖTE

PRESTO  
♩ = 160 - 180

AUS DEM FLÖTENHEFT "DIE GRÜNE FLÖTE"

T. JOHNSON 1994

FLÖTE

KLAVIER

KONTRABASS

PRESTO  
♩ = 160 - 180

pizz

6

1. 2.

12

1.

18

2.

mf

3.

2.

24

f

mf

30

36

42

48

52

# 4. TAKI TOKI

AUS DEM FLÖTENHEFT "DIE GRÜNE FLÖTE"

J. JOHOW 1994

**PRESTO**  
♩ = 200

4

9

14

19

## 5. SWINGING WALK

$\text{♩} = 160$

2

7

12

17

22

28

33

38

43

47

FLÖTE

# 6. LA NOCHE EL CANTAR

ALLEGRETTO  $\text{♩} = 100$

JOACHIM JOHOW

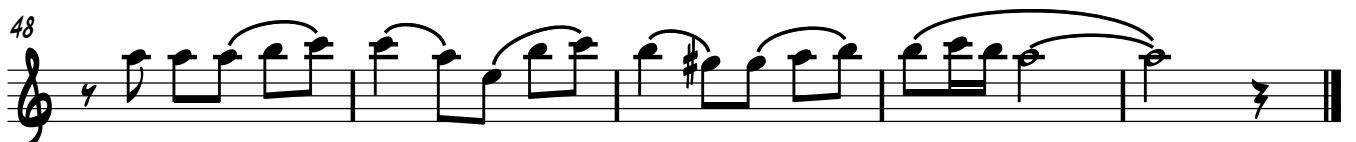
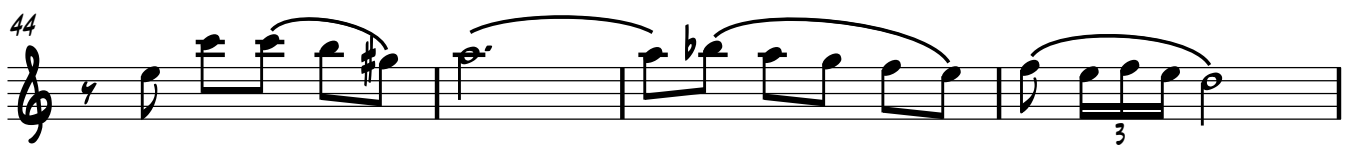
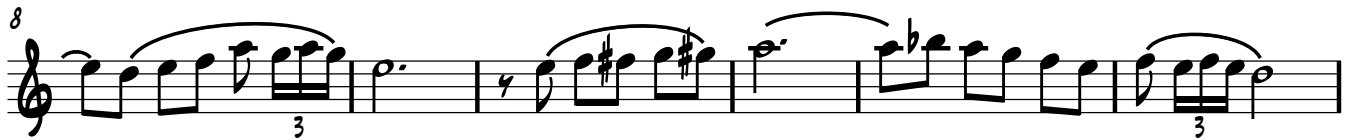

Flöte

# 7. Greetings from Moscow

swingend

Joachim Johow

$\text{♩} = 140$

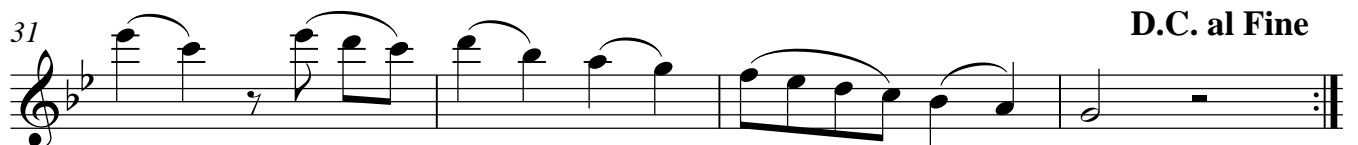
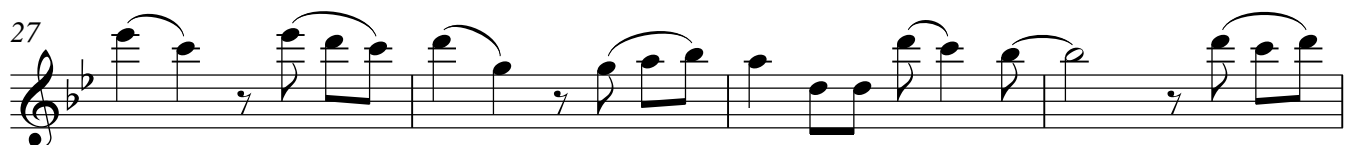
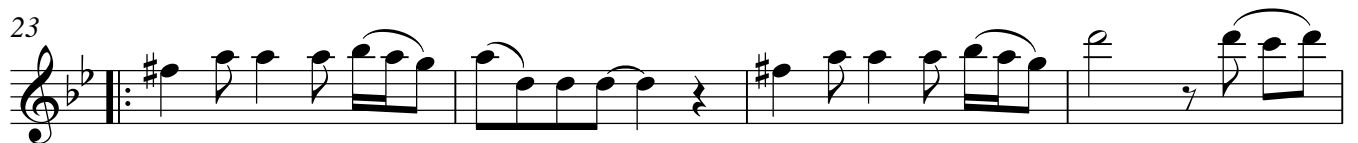

# 8. ARATINGA

J. JOHOW 1994

ANDANTE  
♩ = 75

AUS DEM FLÖTENHEFT "DIE GRÜNE FLÖTE"

1

*p*

5

*mf*

8

*p*

12

*mf*

15

*f* *mp*

18

*p*

20

*p*

FLÖTE

# 9. MALDITO NOSTALGIAS

TANGO

JOACHIM JOHOW

$\text{♩} = 120$

2

7

12

16

21

25

29

33

38

# 10. DIE LACHENDE FLÖTE

AUS DEM FLÖTENHEFT "DIE GRÜNE FLÖTE"

J. JOHNSON 1994

PRESTO

$\text{♩} = 160 - 180$

FLÖTE

# 11. EL JARDIN DEL SONO

ALLEGRETTO

J. JONOW 2005

♩ = 100

7

14

20

27

35

43

49

55

61

66

# 12. TANGO HOATZIN

AUS DER "GRÜNEN FLÖTE"

ALLEGRETTO

J. JOHNSON 1994

♩ = 140

6

11

15

19

23

28

33

38

43

47

*sf p*

# 13. BERNHARDS MUSETTE

JOACHIM JOHOW

$\text{♩} = 200$

4

12

20

28 1. FINE 2. FL. NUR BEI WDGH. AD LIB.

35

42 1. 2.

49

57 1. 2.

65 1. 2.

73 - D.C.

## 14. KOTINGA AMABILIS

AUS DEM FLÖTENHEFT "DIE GRÜNE FLÖTE"

J. JOHOW 1994

PRESTO

♩ = 200

3

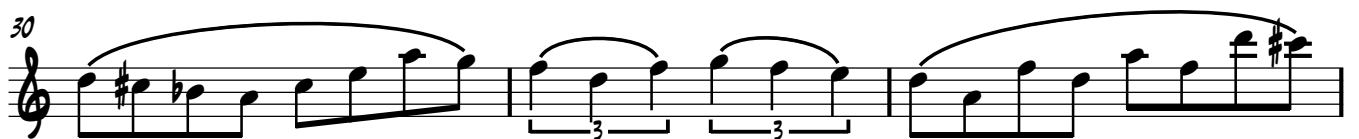
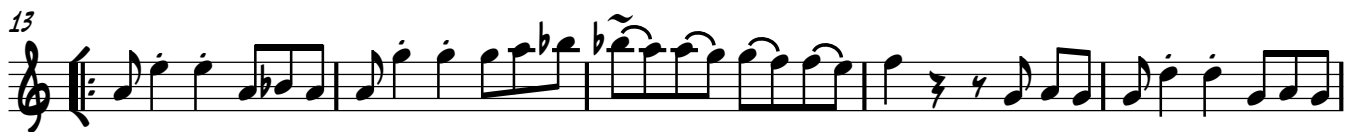

# 15. WALZER

AUS DEM FLÖTENHEFT "DIE GRÜNE FLÖTE"  
FÜR MORDECHAT GEBIRTIG

J. JOHOW 1994

ALLEGRO MOLTO

$\text{♩} = 140$

3

11

19

27

34

42

49

57

65

69

FLÖTE

♩ = 192

# 17. Nachtigall am Abend

für Elisabeth Bingel

J.Johow

Vivace ♩ = 172

3

*mf*

11

*f*

19

*mf*

26

32

*f* tr

38

tr

43

48

54

# 18. TAKI TAKAHE

AUS DEM FLÖTENHEFT "DIE GRÜNE FLÖTE"

J. JOHOW 1994

PRESTO

$\text{♩} = 210$

3

*mf*

9

14

19

24

28

33

38

43

48

52

# 19. La Foire (Musette)

Vivace  
♩ = 210

On the Fairground

Johow

3

10

16

23

31

38

44

Fine

52

59

3

D.C.

Flöte

## 20. The fox and the hare (Jig)

**Allegro**

Joachim Johow

♩. = 120

7

12

17

22

26

D.C.

5

5

7

7

# 21. Flute and Fun

Allegro

nach "Sax`n Fun"

Joachim Johow

1

6

11

16

21

26

30

35

# 23. Happy Flute

for all daydreamers

Version 11.06.08 Original for piano

Joachim Johow

**Allegro molto**

♩ = 175

3

*mf*

9

*f*

14

*mf*

18

1. 2.

23

2

*mf*

31

35

*mf*

39

44

*f*

49

*mf*

54

*mf*

59

*f*

# 24. El colibrí

für Elisabeth Bingel zum Geburtstag 2.3.09

**Presto**

Joachim Johow

$\text{♩} = 182$

3

7

11

16

20

24

28

32

37

42

47

1.

52

2.

56

60

65

69

72

3

76

80

1.

2.

Flöte

# 25. Un colorido pájaro

a colorful bird

Joachim Johow

2009

Flute Book

$\text{♩} = 90$

6

11

17

22

27

30

33

38

44

50

55

60

47

51

55 (8)

59

64

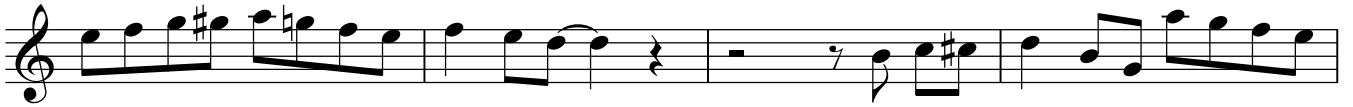

68

72

76

80

## 27. The girl of Pátra

Flute Book

Joachim Johow  
2010

$\text{♩} = 144$

2

7

11

15

19

23

28

31

35

39

*p* *pp*

# 28. Rumpelstilzchen

Flute Book

Joachim Johow  
2010

**Allegro**

2

7

12

17

21

25

29

33

37

# 29. Le Paraplu

The umbrella (Flute Book)

Joachim Johow  
2010

♩=133

2

7

11

16

19 1. 2.

24

29

33

37

43

48

53 2

## El dirigible

(The airship) Valsecito for flute, piano and bass

Joachim Johow  
2010

♩=206

7

13

19

26

34

43

51

58

64

71

78

83

# 33. El colibrí

Flöte

Joachim Johow  
2010

Flute Book

♩=175

7

12

17

22

26

31

36

41

46

51

56

61

65

# 34. A Dança da Sereia

Flöte

The dance of the mermaid

Joachim Johow  
2010

♩=175

3

6

3

3

11

16

3

3

20

3

3

3

3

3

3

1. Fine

2.

3

24

3

29

3

33

3

3

37

3

1.

2.

*p*

3

43

*mf*

3

3

3

3

3

3

48

3

3

3

3

53

3

3

3

3

1.

2.

**D.S.al Fine**

3

# 35. La vie est un musette

Flute Book

Joachim Johow  
2010

♩=175

4

12

21

28

34

40

48

56

63

70

1. 2.

## 36. Le dernier papillon

Flute Book

Joachim Johow

12.11.2013

**Allegro** 3

9

14

19

23

26

29

33

38

44

47

*ppp*

# 31. 1000 Greetings

Number 1000 of my Sibeliusmusic

Flute Book

Joachim Johow

7.5. 2010

$\text{♩} = 143$   $\text{♪} = \text{♪}$   
swing

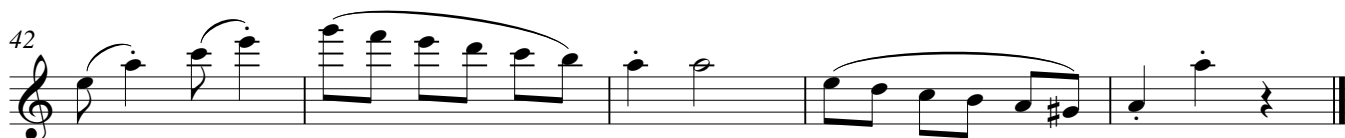

# 32. Le funambule

The tightrope walker

Joachim Johow  
2010

Flute Book

$\text{♩} = 161$

**A**

4

12 **B**

21

26 **C**

33 **D**

41 *mf*

49 **E**

58

65 *8va*

74

80

Best regards  
to all  
fluter players

Joachim Johow