Butterfly and wasp

"Der Schmetterling und die Wespe" oder "Wer verjagt wen?"

im Swing zu spielen mit Bass und Becken

Joachim Johow

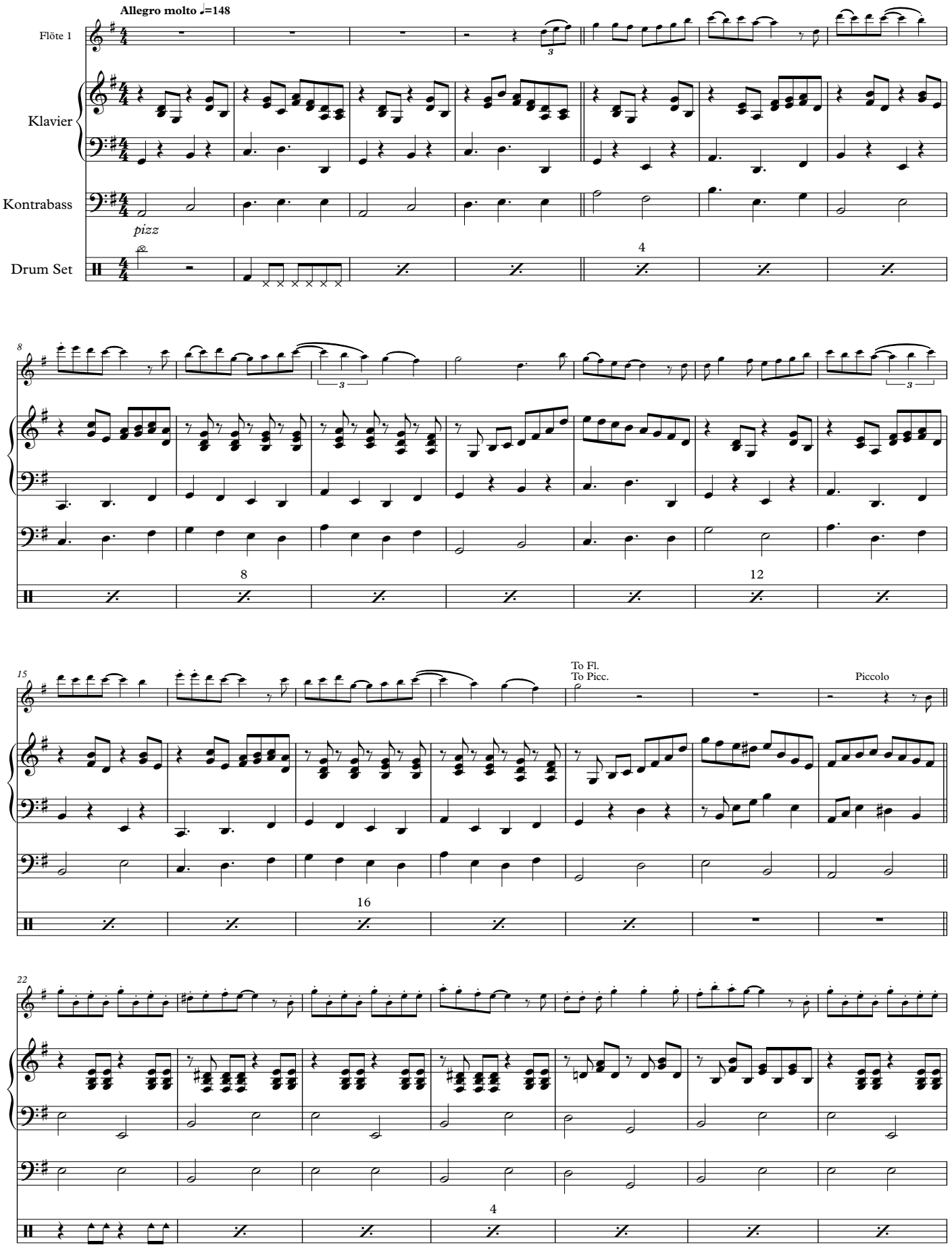

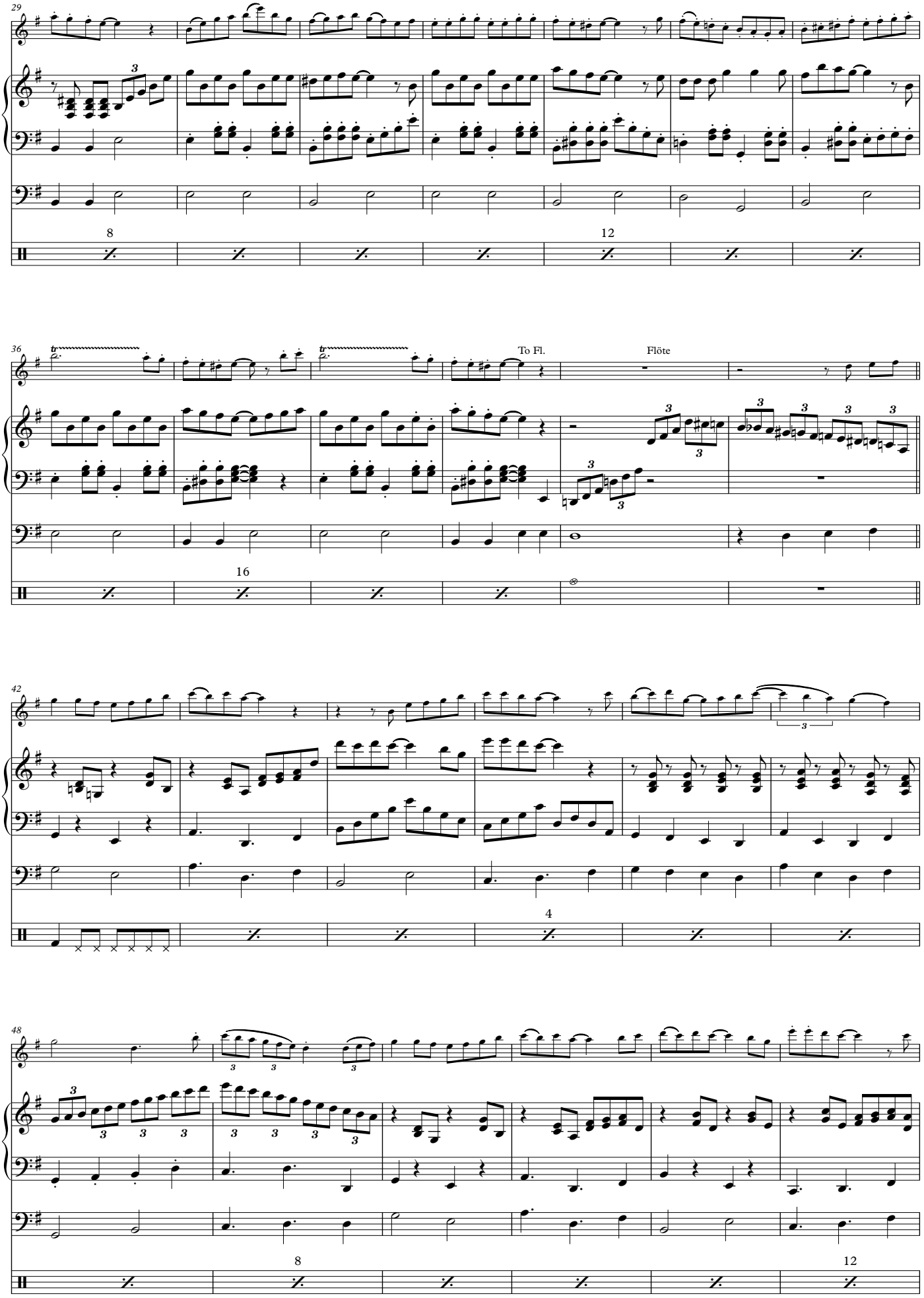
29
8
12
36
To Fl.
Flöte
16
42
4
48
8
12

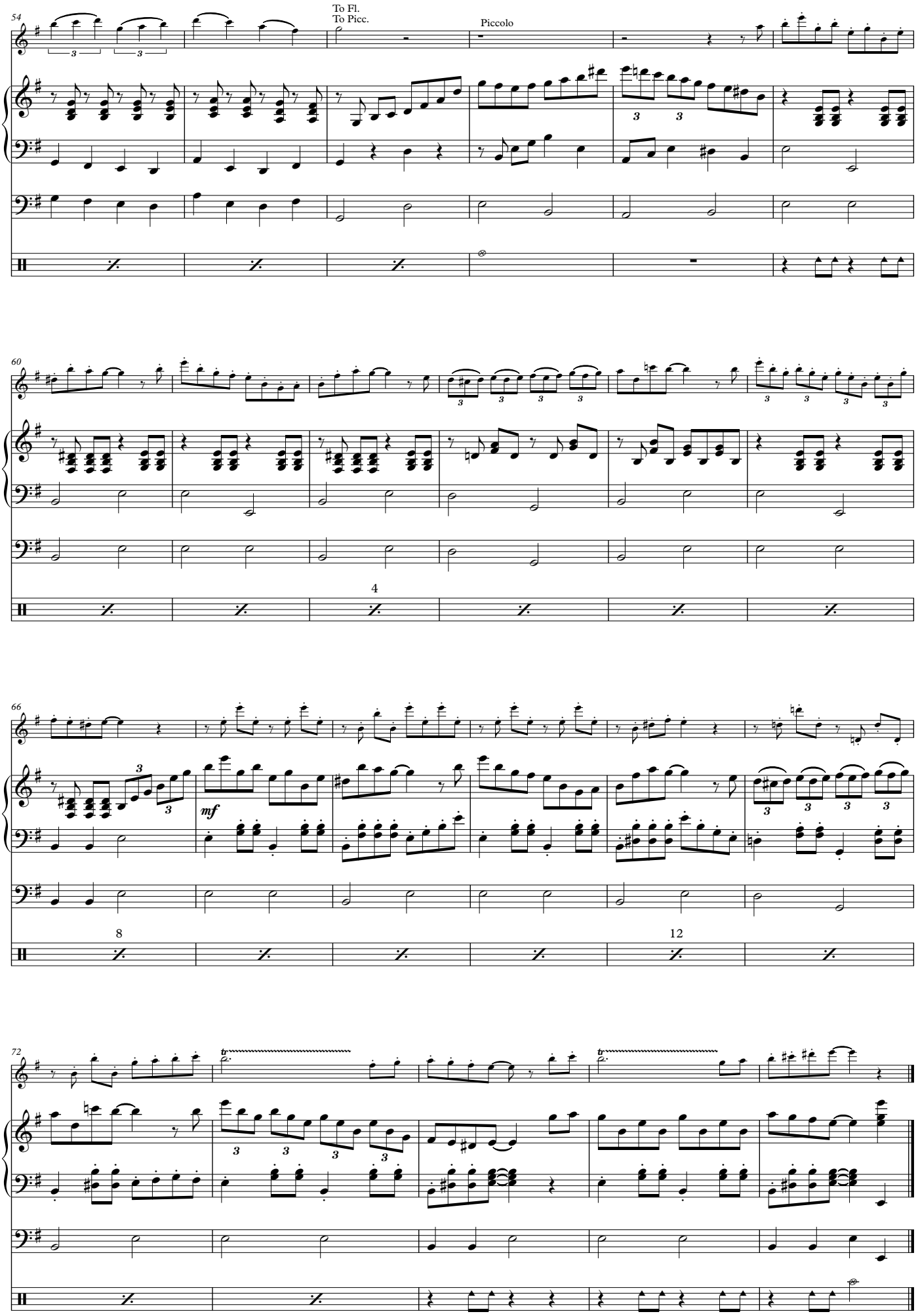
54
To Fl.
To Picc.
Piccolo
60
4
66
mf
8
12
72