Flöte

2. Papaya

from the Suite "Fruit Salad"

Joachim Johow

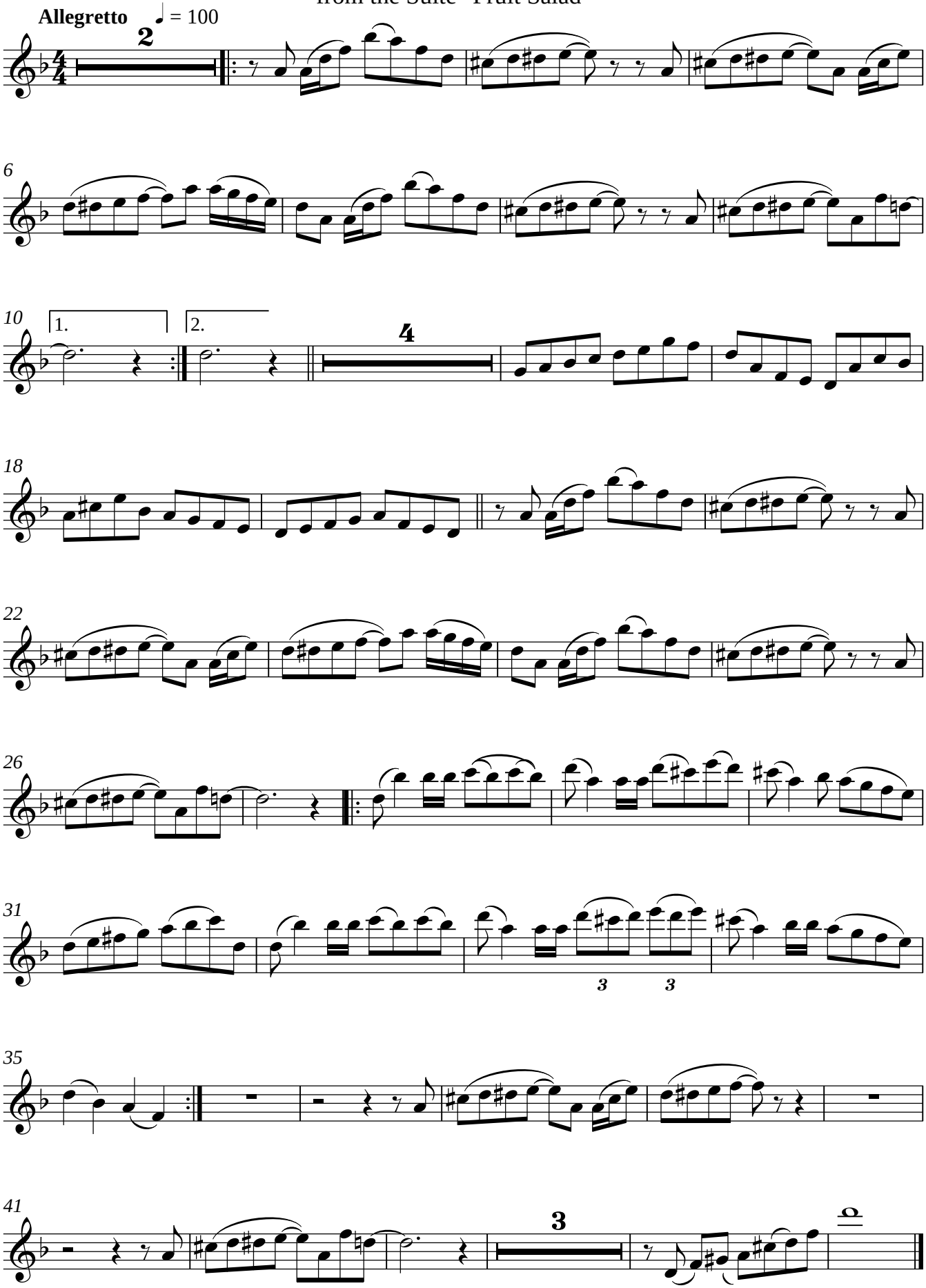

Copyright © 2007