Kontrabass

Cat 8

The Cat of Venice

New Cats (Rounds for 3 cats)
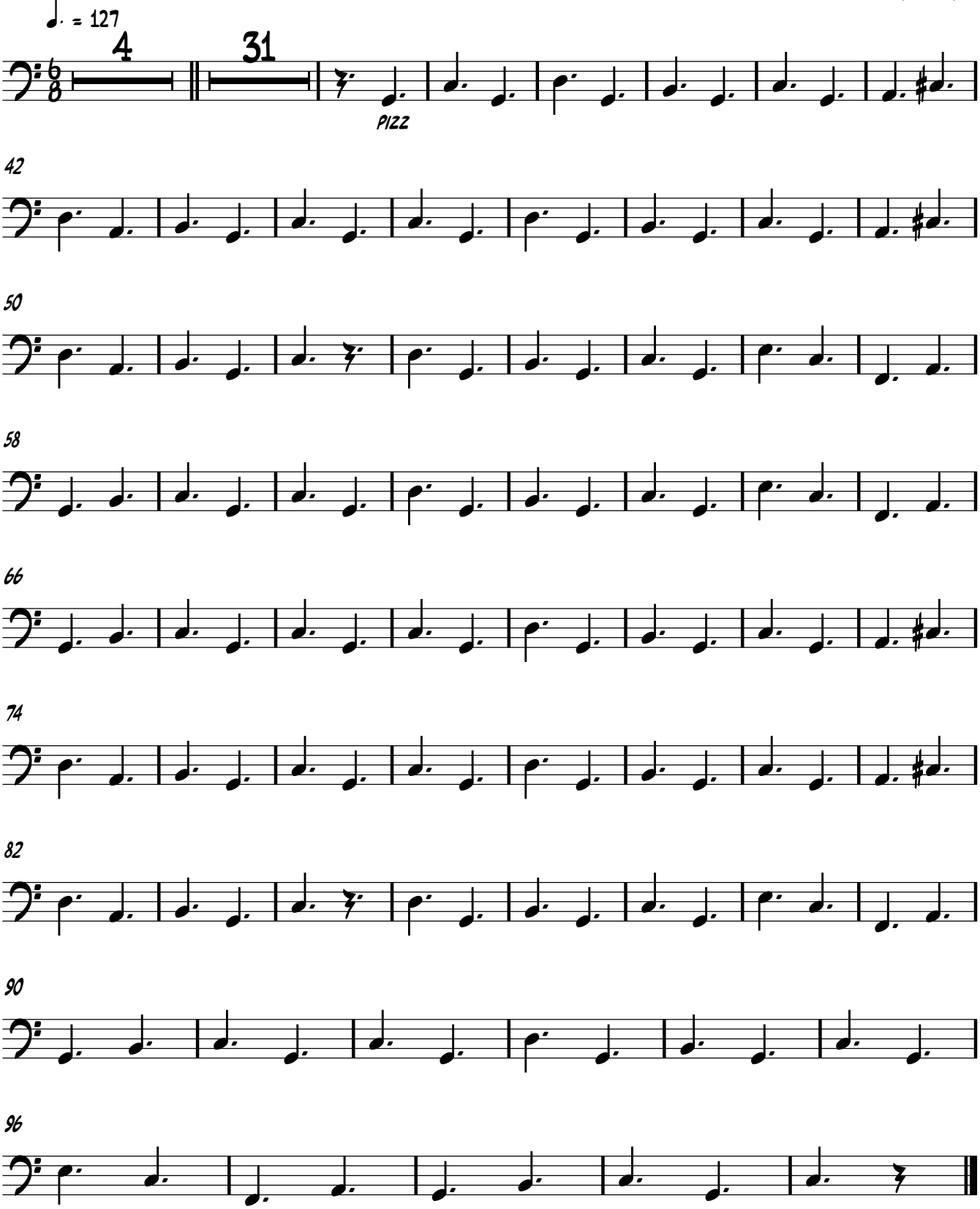
Joachim Johow