

Klavier

# The midnight spinning wheel

Canon a 3 flutes, piano and bass

Joachim Johow  
2020

Presto ♩ = 108 **A**

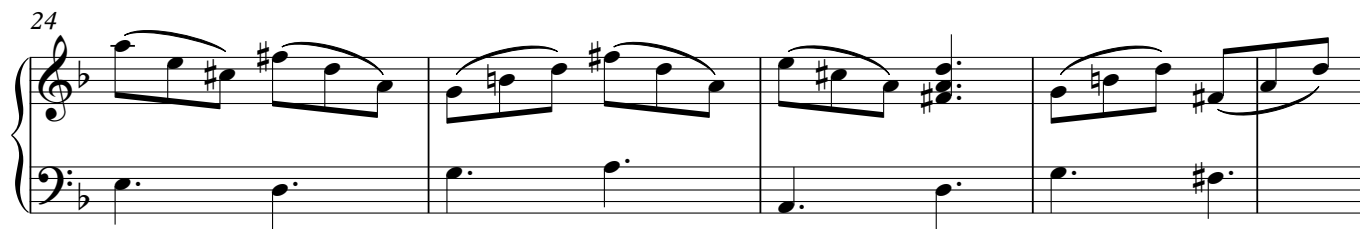

33 **B**

39

46

52

57

63 **C**

69

76

82

88

93
