Flöte

With regards to Beate and her ensemble

Tea for three

Joachim Johow
2020
www.violump.de
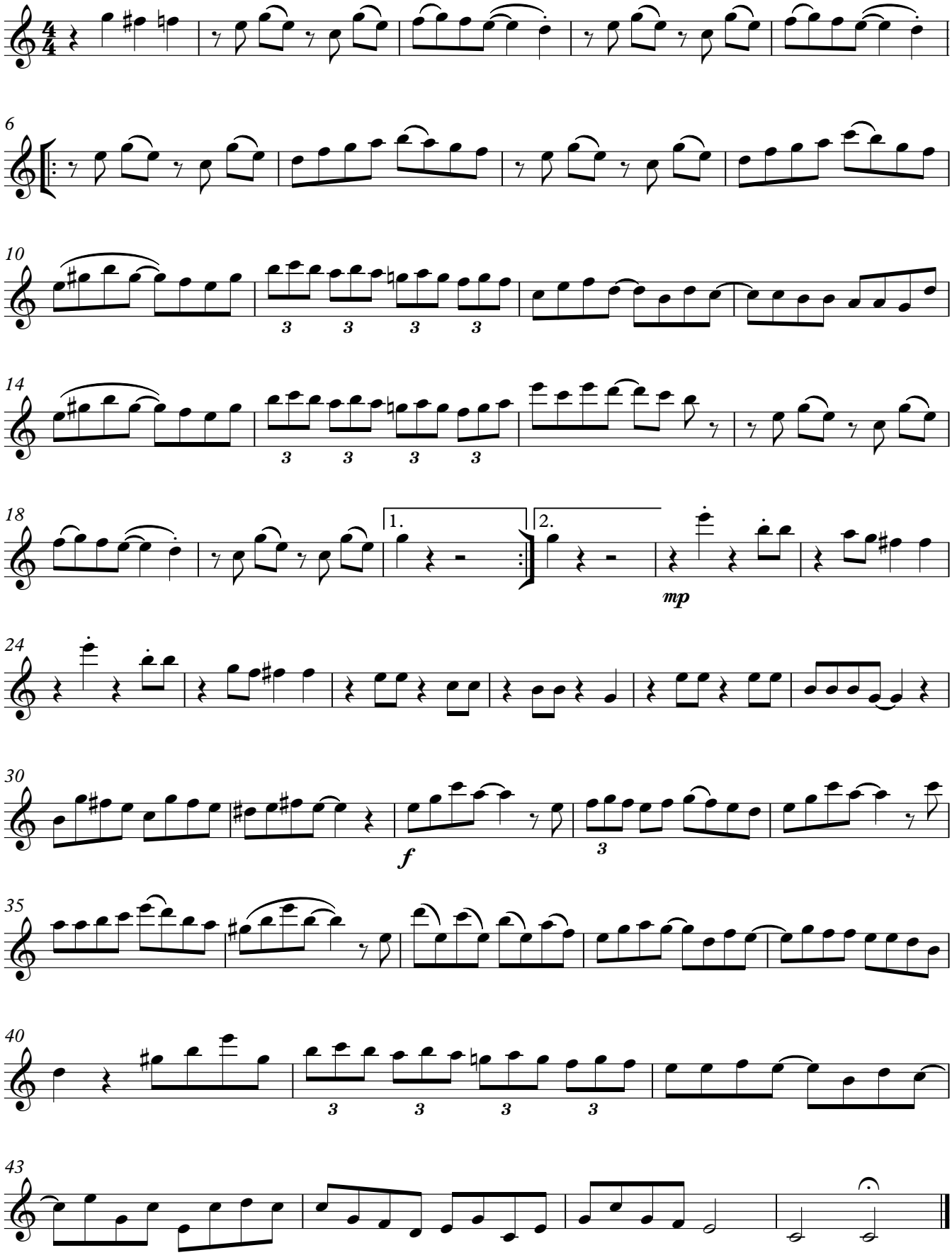
Allegro (swing)