Alter Tanz

Kanon a 3

J.Johow

Allegretto
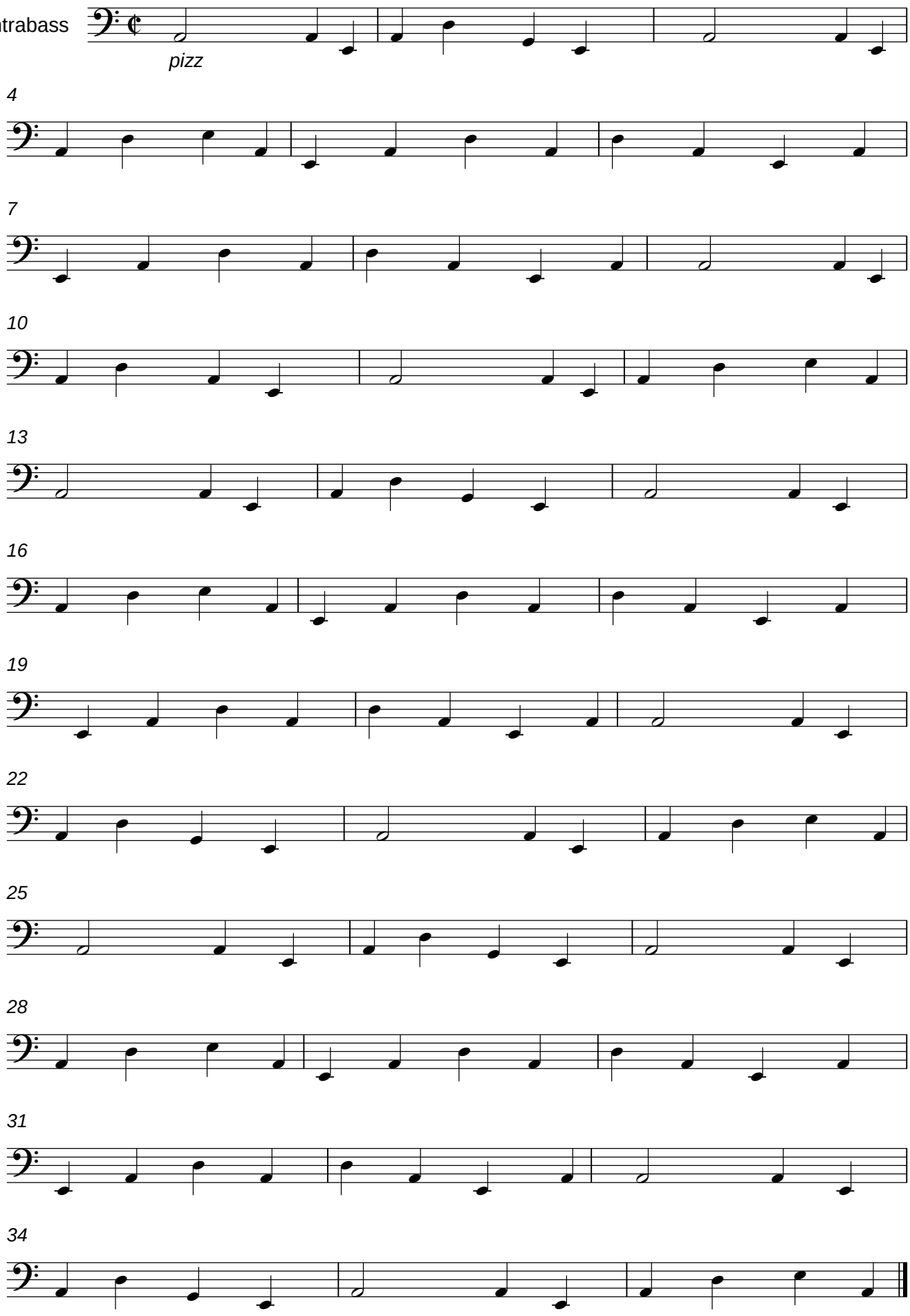
Kontrabass