Bassflöte

Flutes and bass
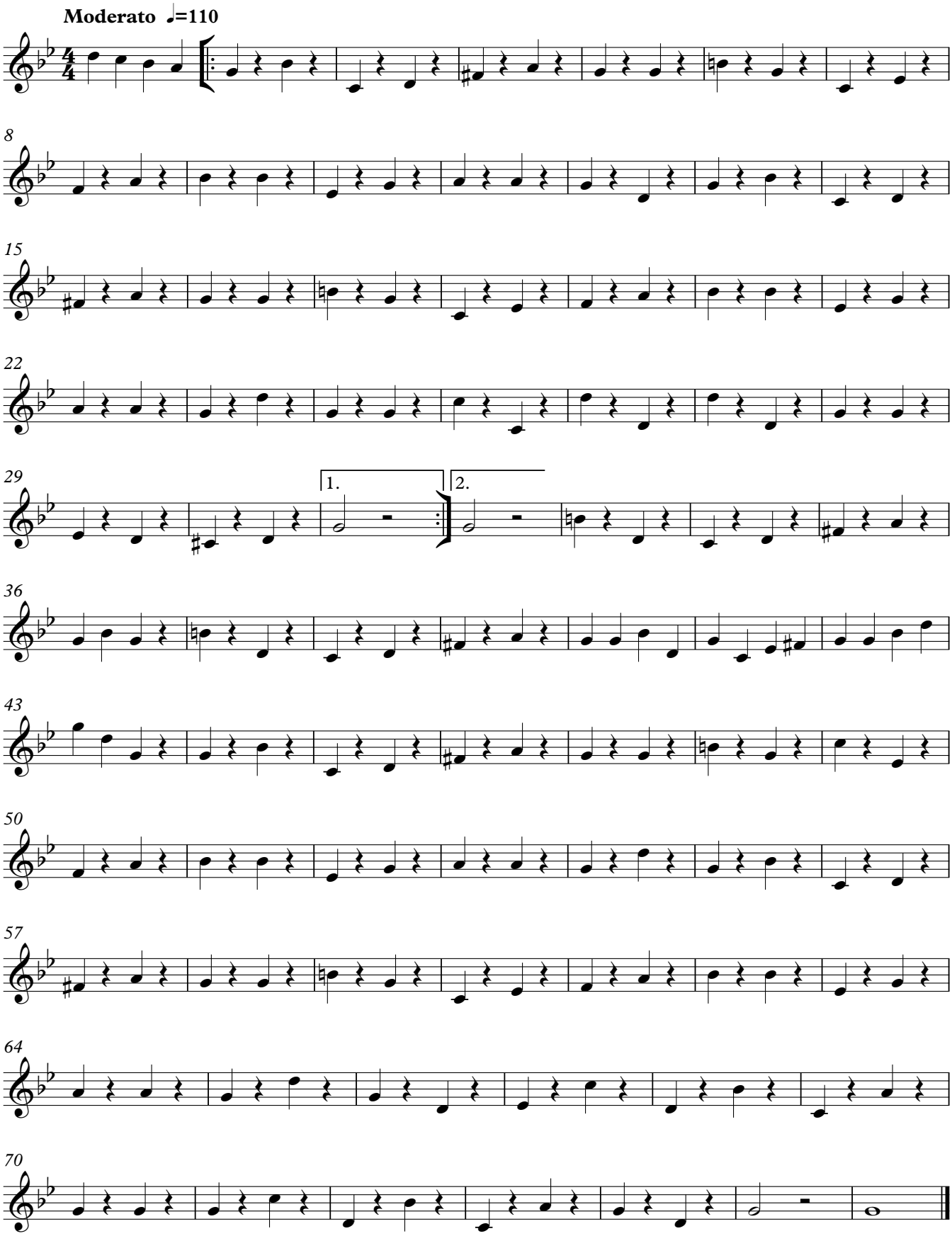
Joachim Johow