Flötentrio D-Dur

Flöte 3

I.
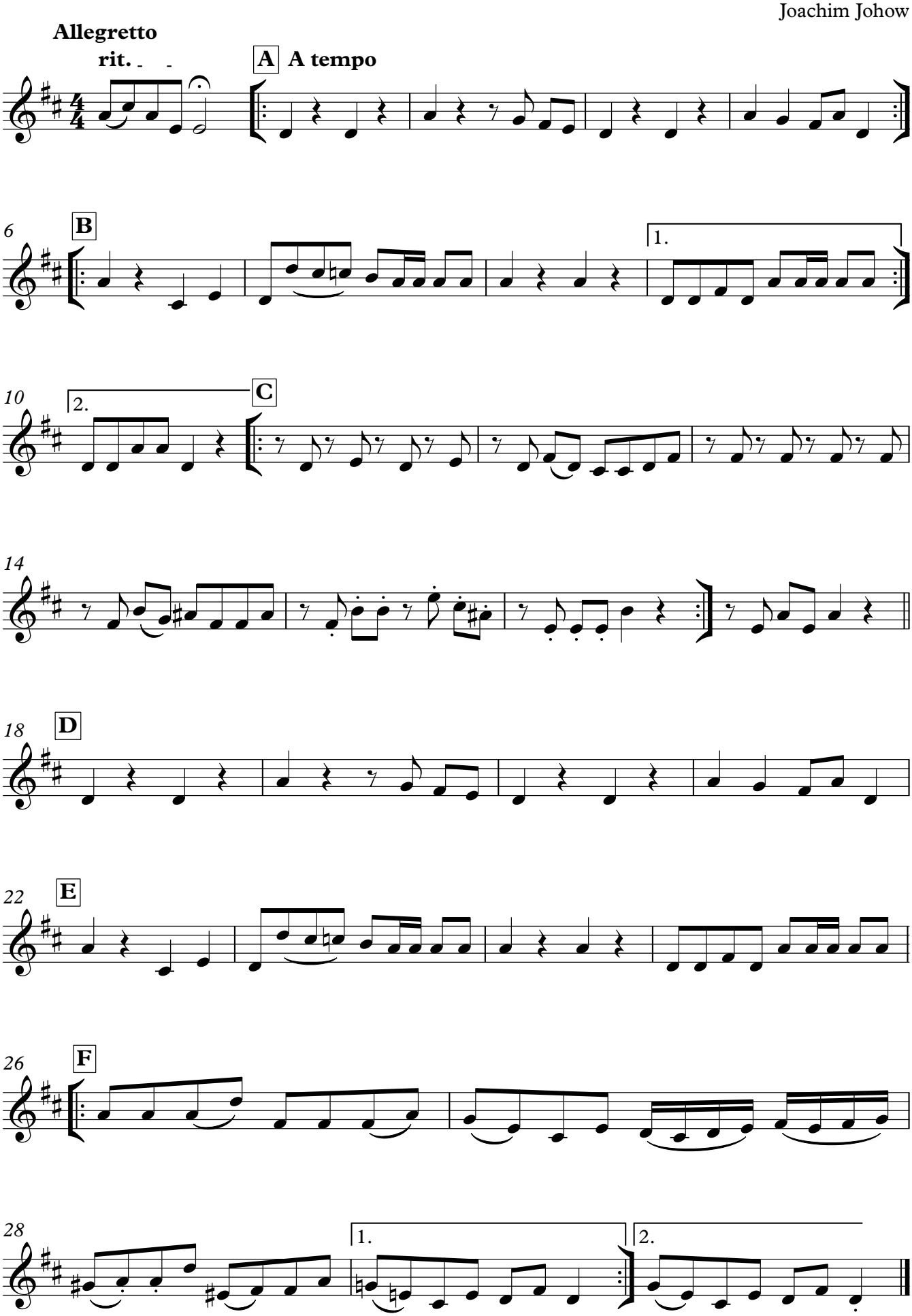
Joachim Johow