Kontrabass

Cat 10

The walzing cat from Russia

New Cats (rounds for 3 Cats, piano and bass)
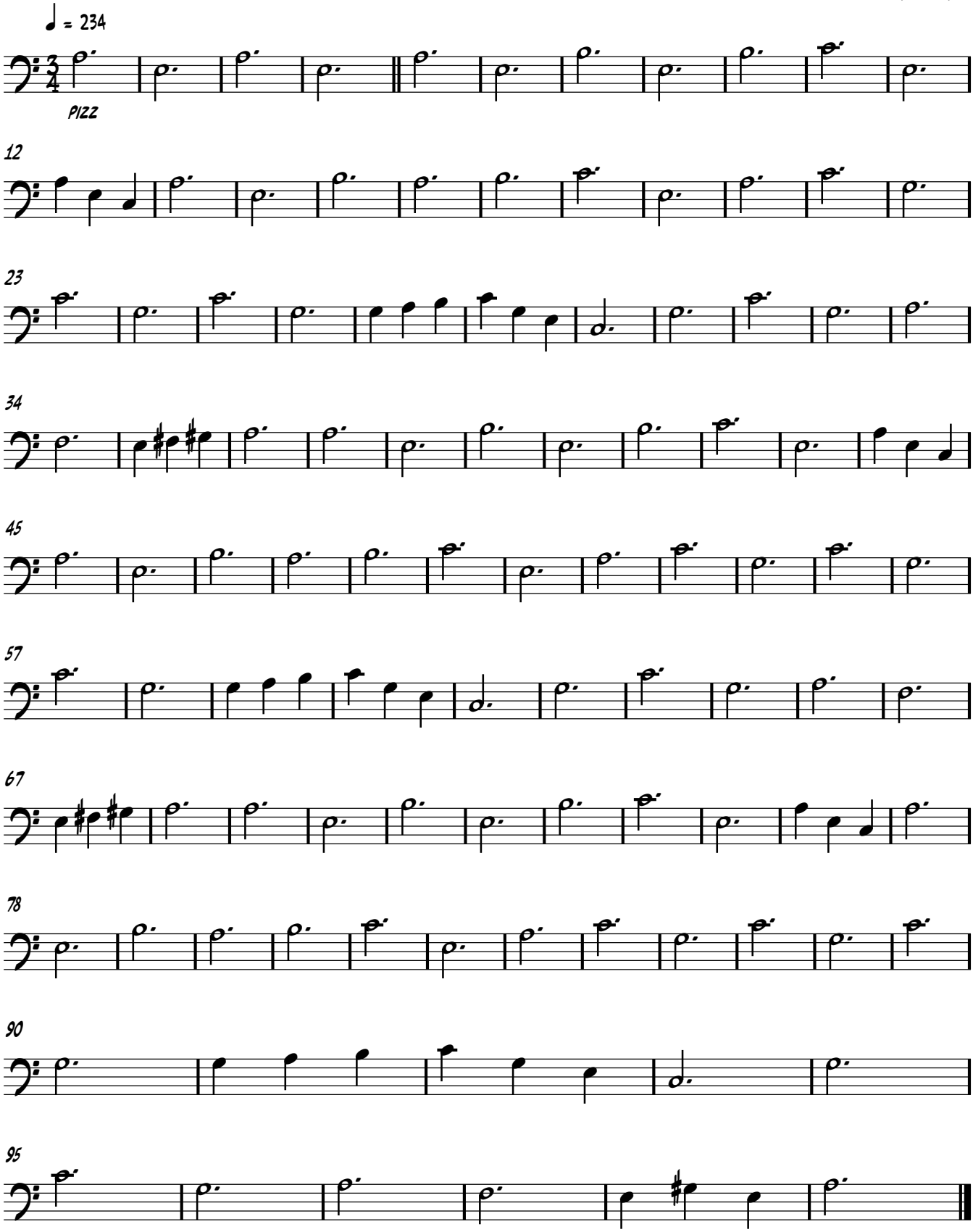
Joachim Johow