Flöte 1

Regards from Boccherini

for flute ensemble and bass
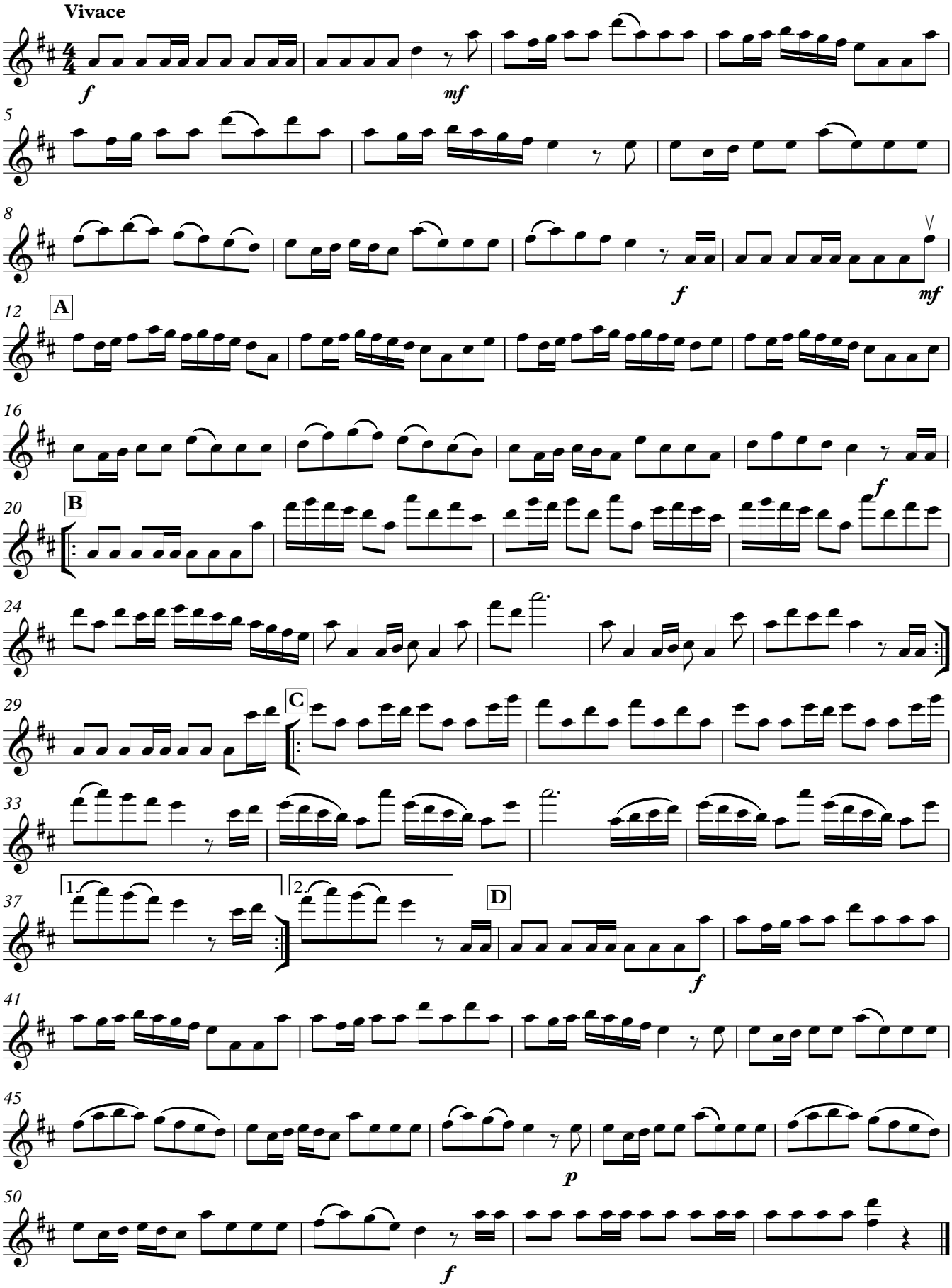
Joachim Johow
2021