Klavier

Birds longing for spring

Canon a 2 violas and bass (git/piano)

Joachim Johow
2022
www.violump.de

Moderato

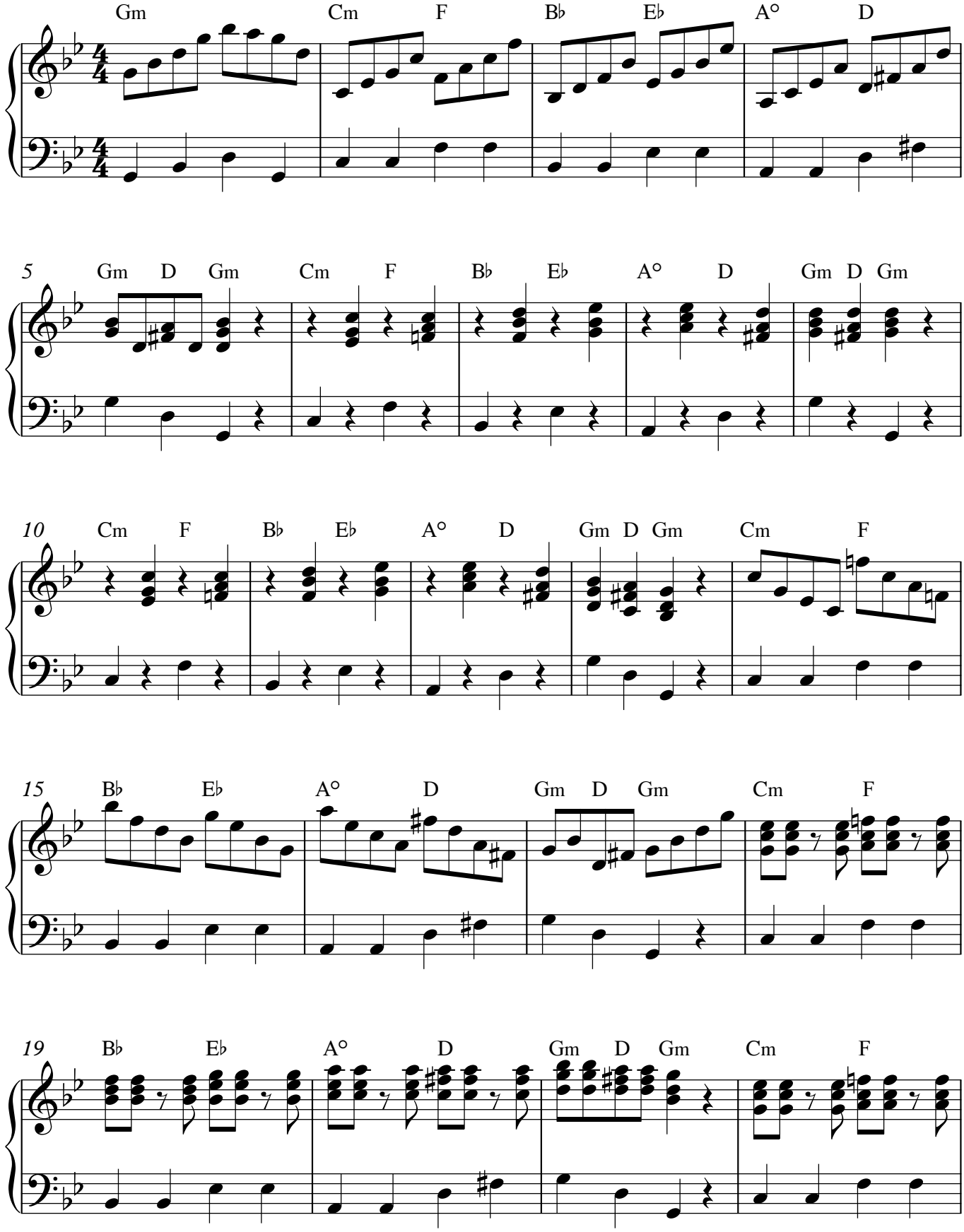

V.S.

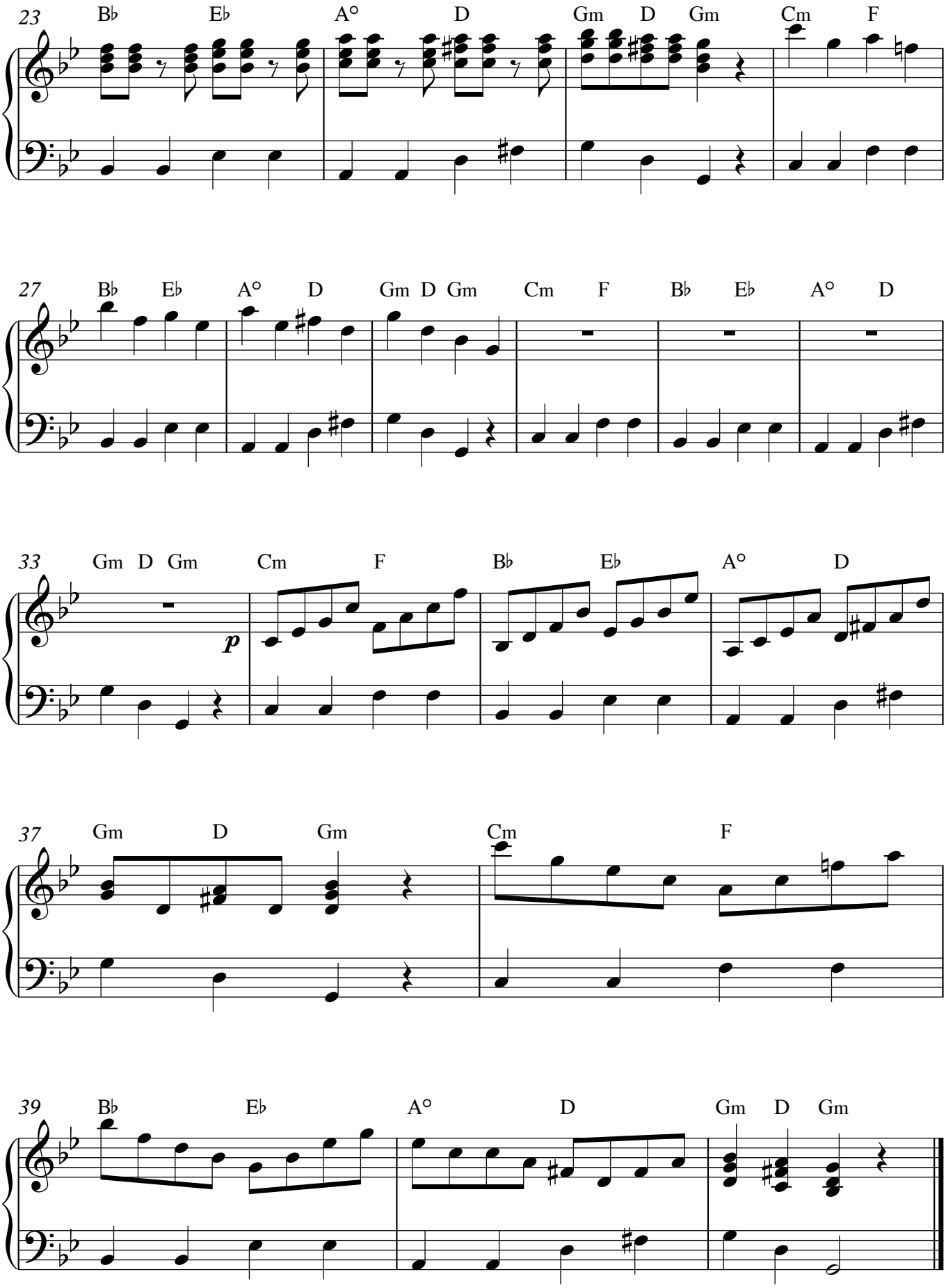
23
B♭ E♭ A° D Gm D Gm Cm F
27
B♭ E♭ A° D Gm D Gm Cm F B♭ E♭ A° D
33
Gm D Gm Cm F B♭ E♭ A° D
p
37
Gm D Gm Cm F
39
B♭ E♭ A° D Gm D Gm