Flöte 3

2. Vivaldi light

Joachim Johow
2017
www.violump.de
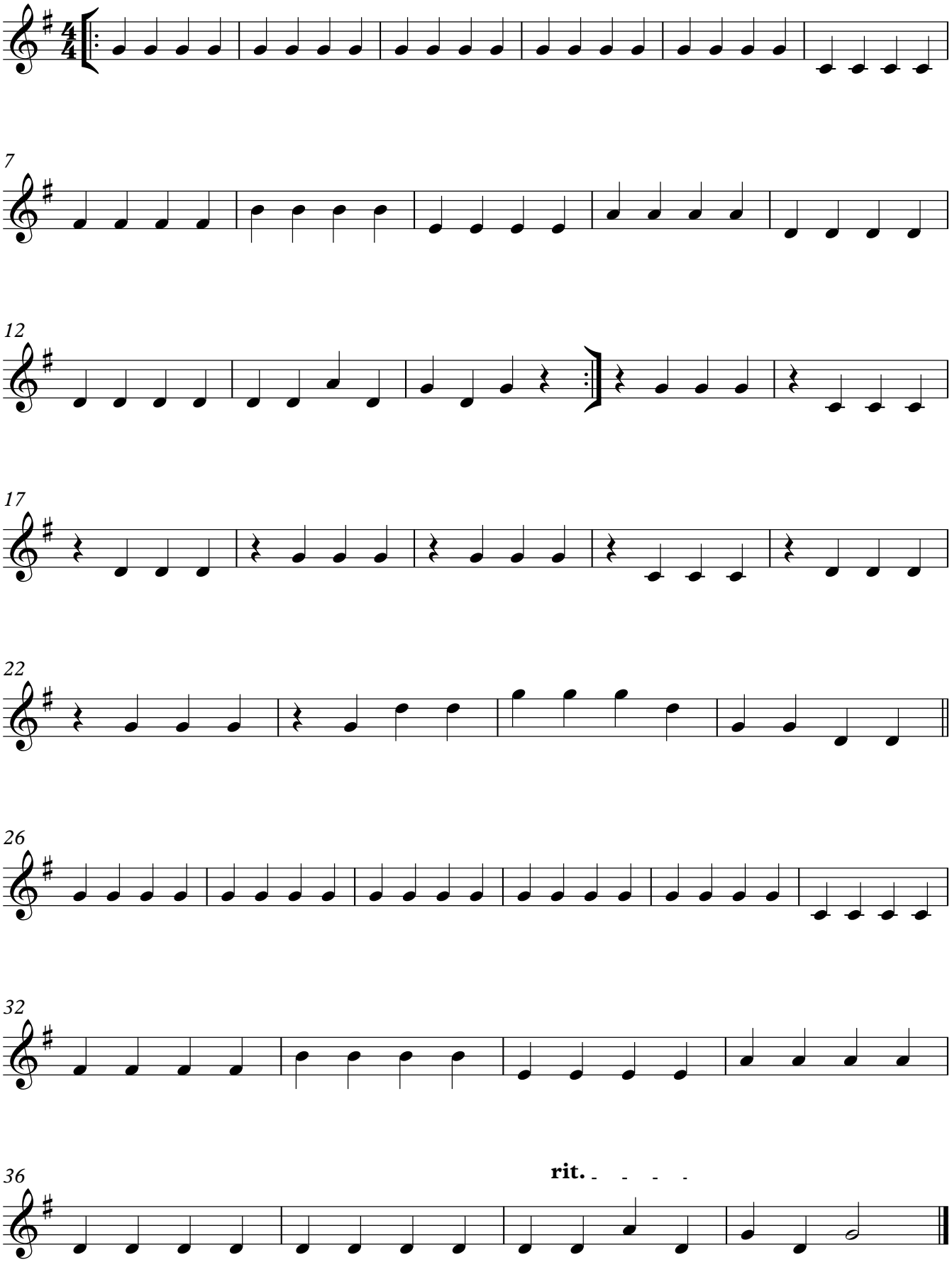
Allegro ♩ = 120