Flöte

Small thought
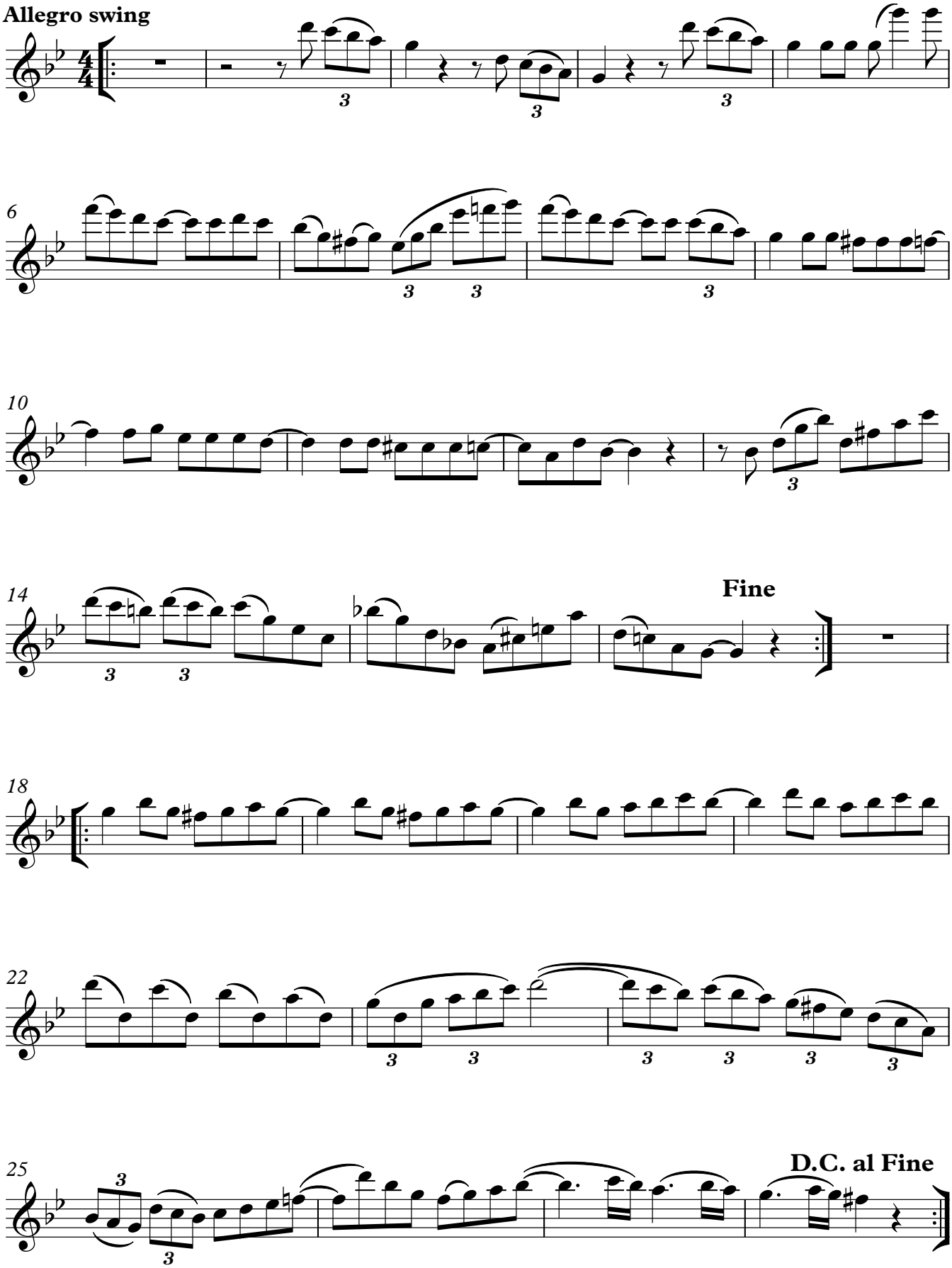
J.J. 22