Flöte

10. Die lachende Flöte

aus dem Flötenheft " Die grüne Flöte"

J.Johow 1994

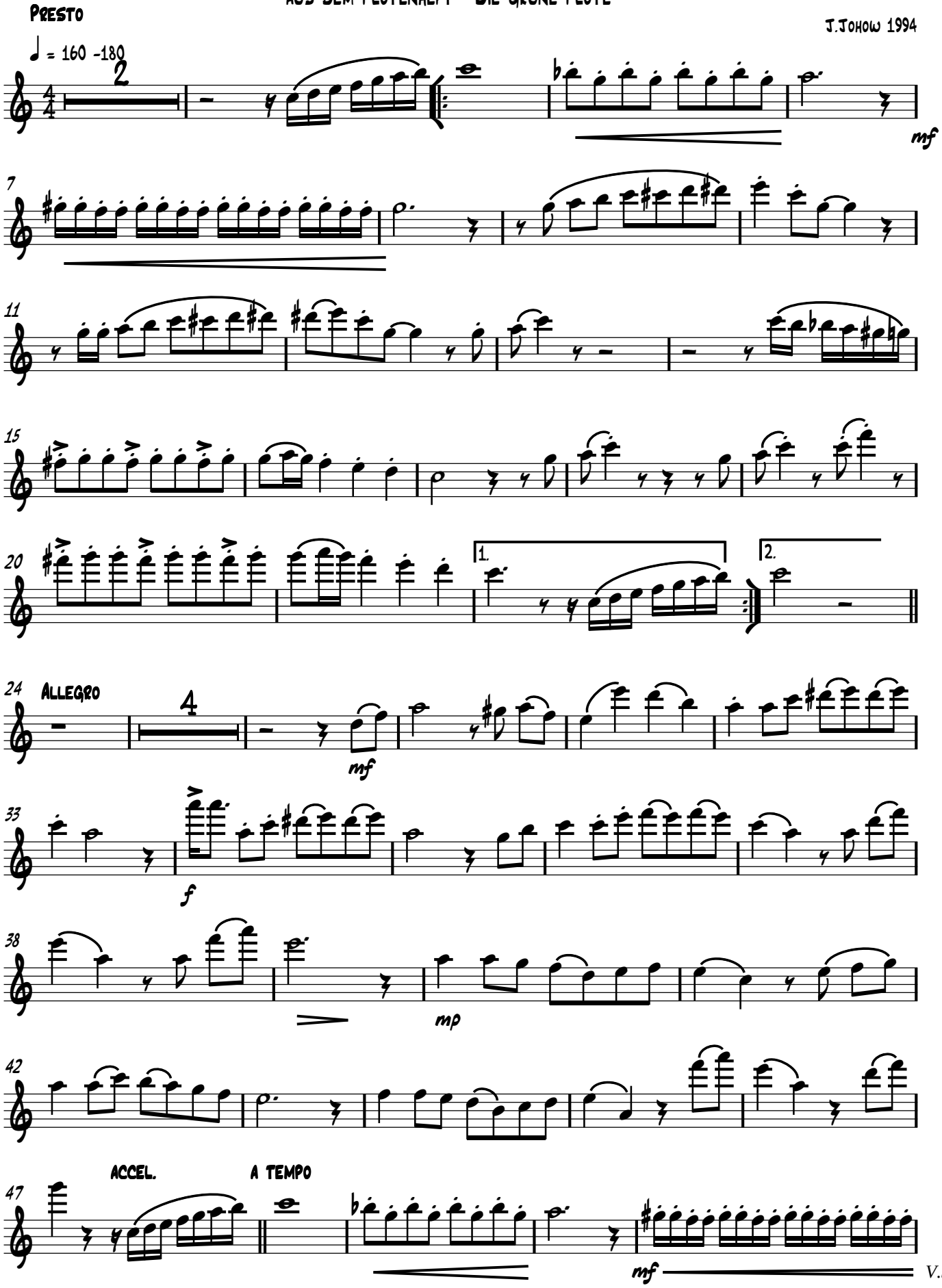

V.S.

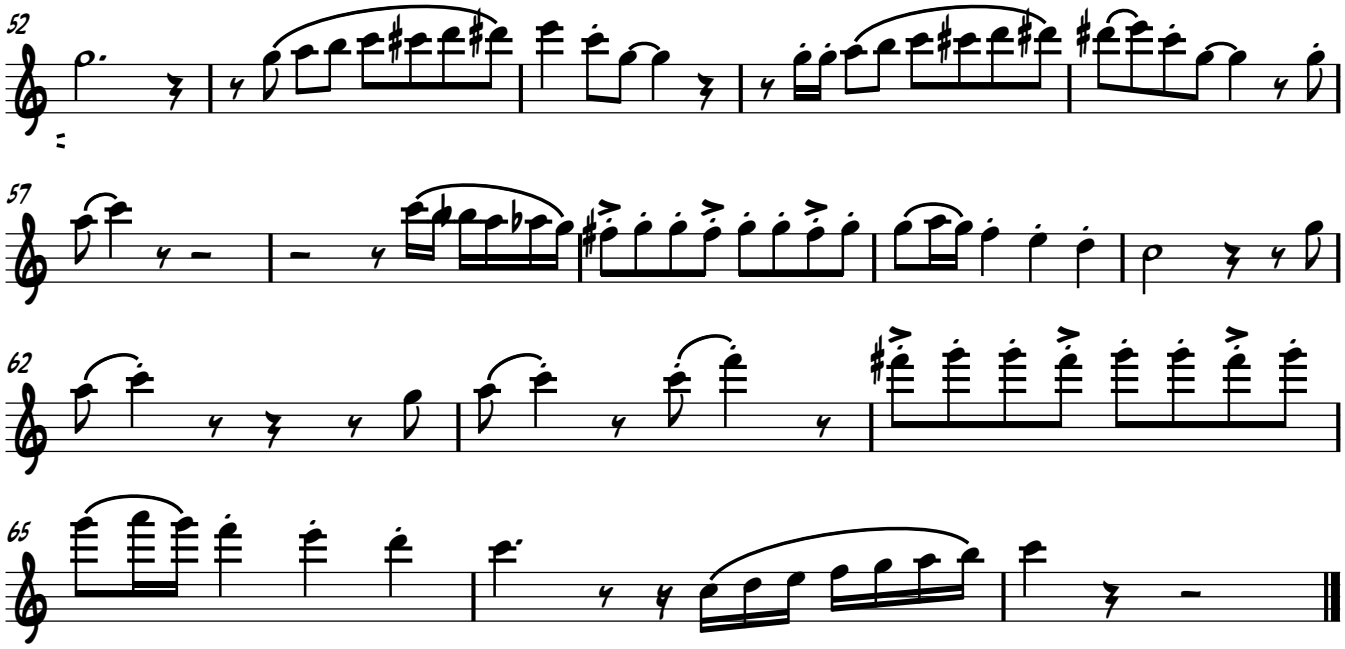
52
57
62
65