Flöte

6. La Noche el Cantar

Allegretto ♩ = 100
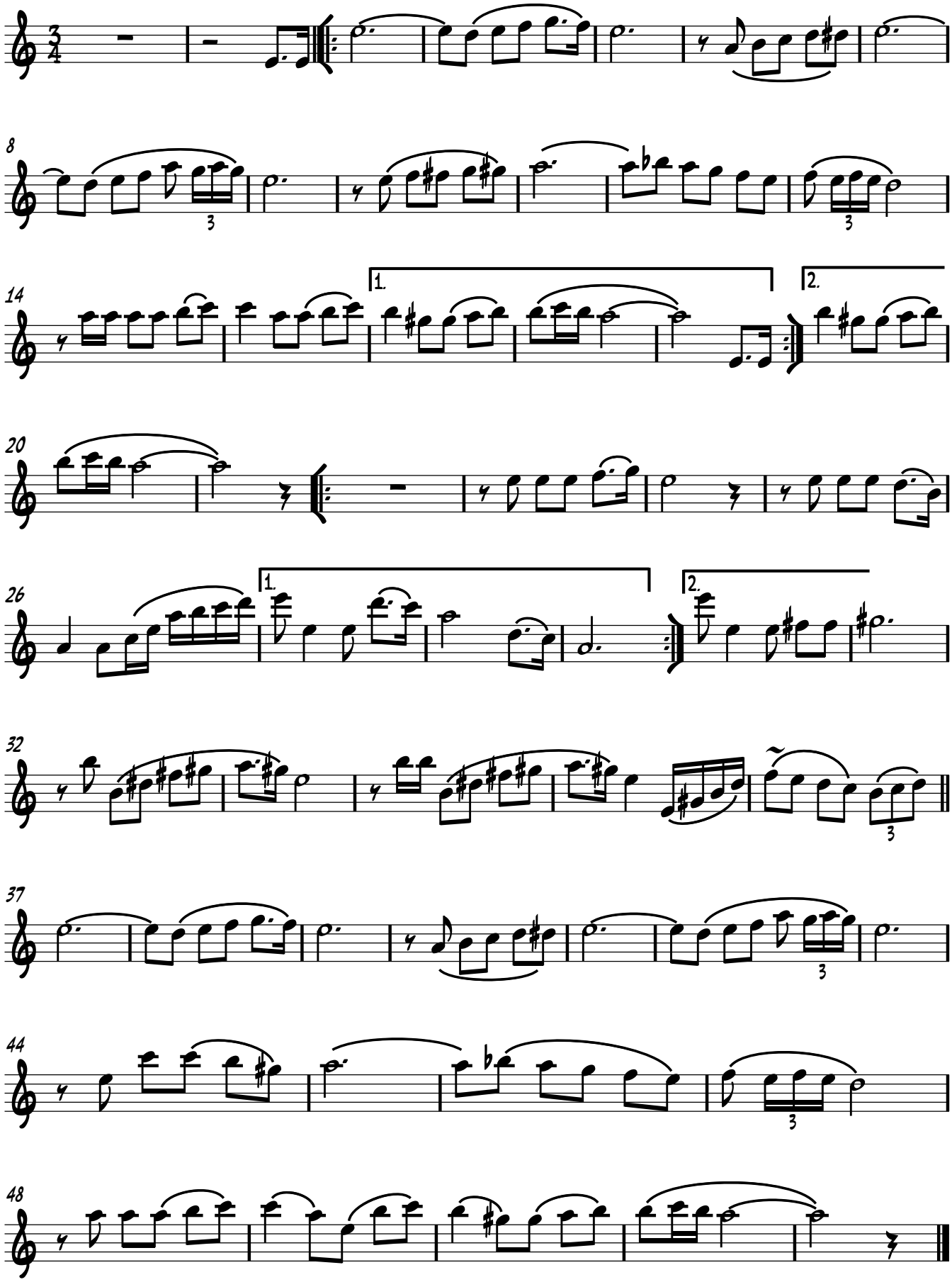
Joachim Johow