Kontrabass

Dance in the woods

for two flutes, cello and bass
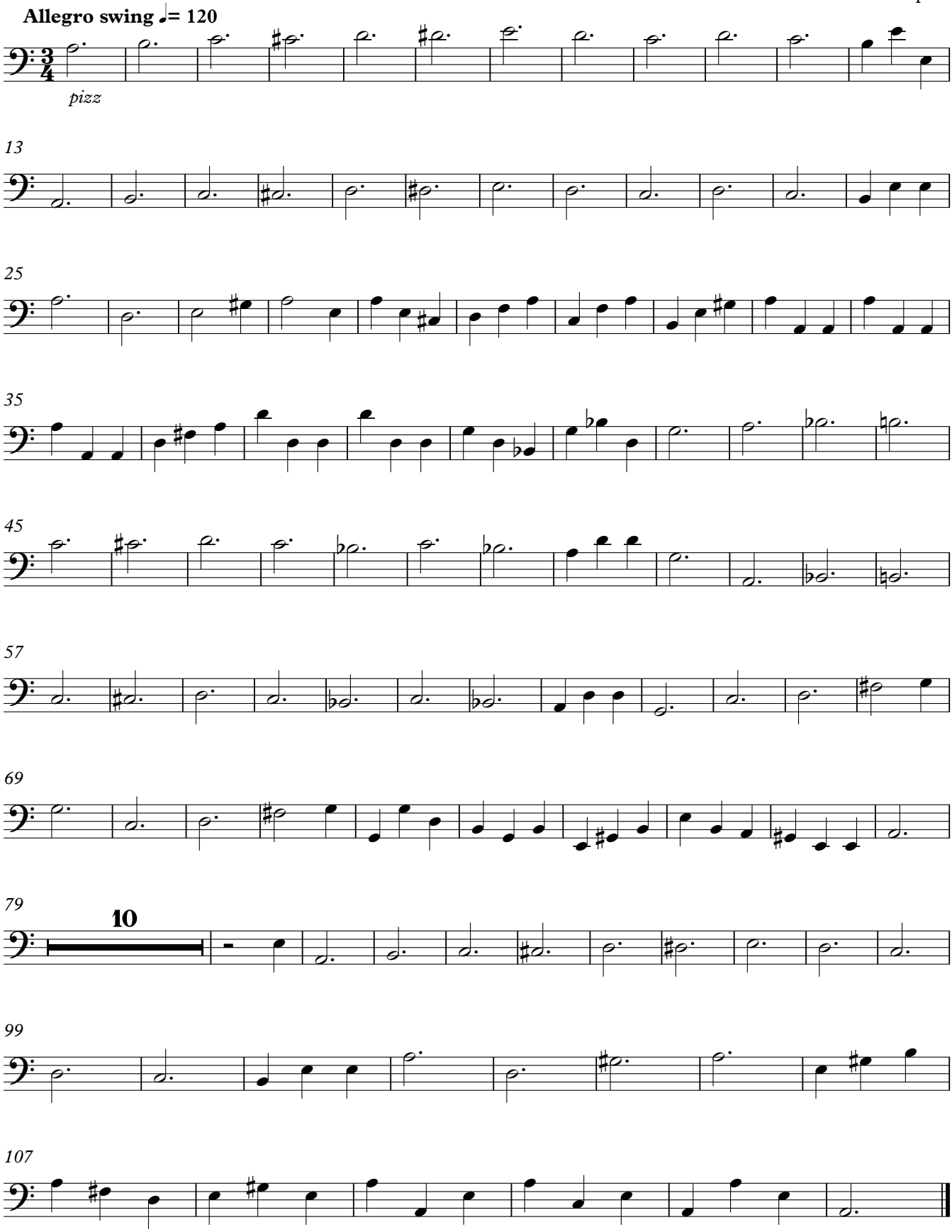
Joachim Johow
2019
www.violump.de