Kontrabass

Canon for two (Butterflies)

2 flutes and piano
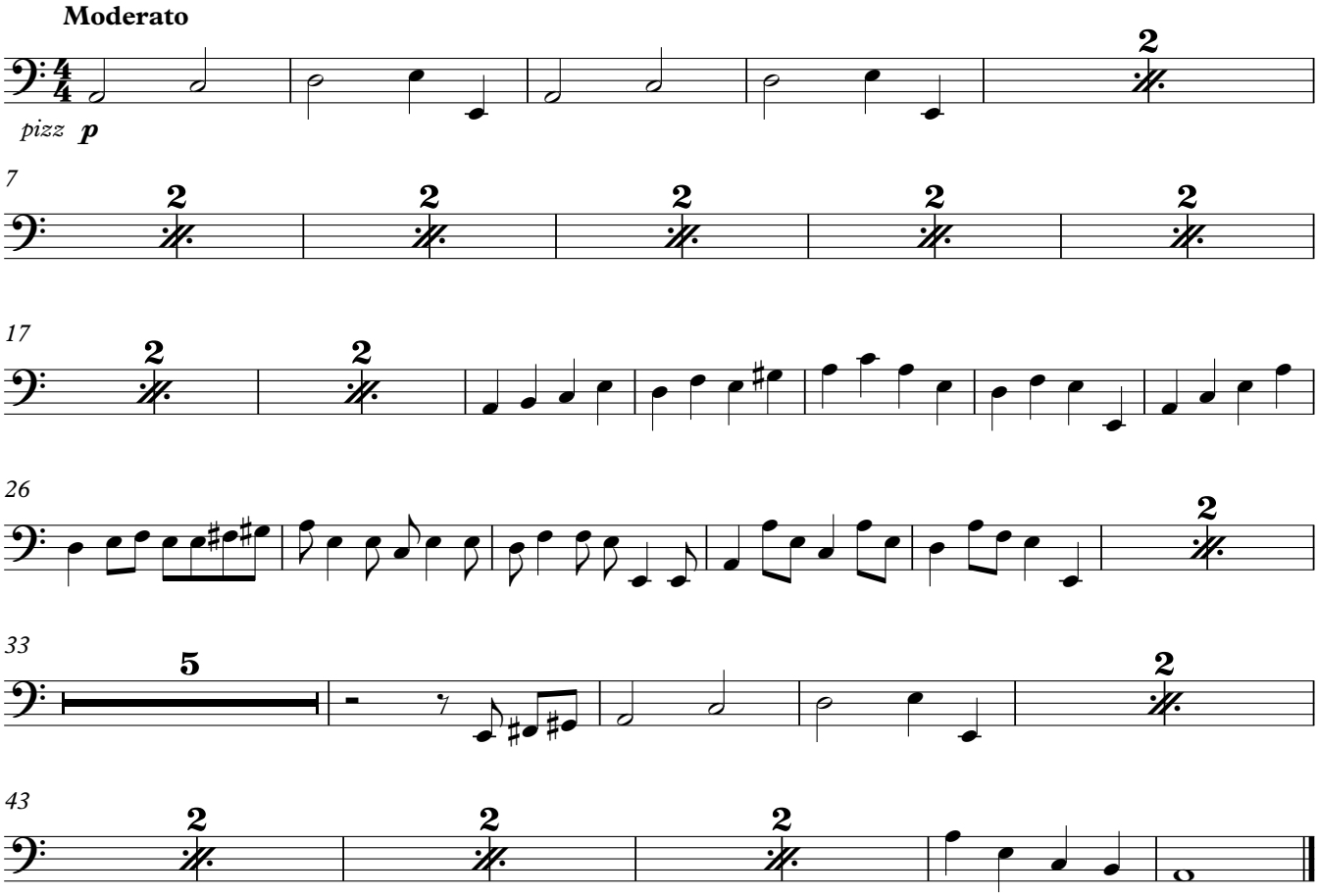
Joachim Johow
2020