

# A little bit blue ( I Felici)

Joachim Johow  
2017/21  
www.violump.de

**Allegro** ♩ = 120

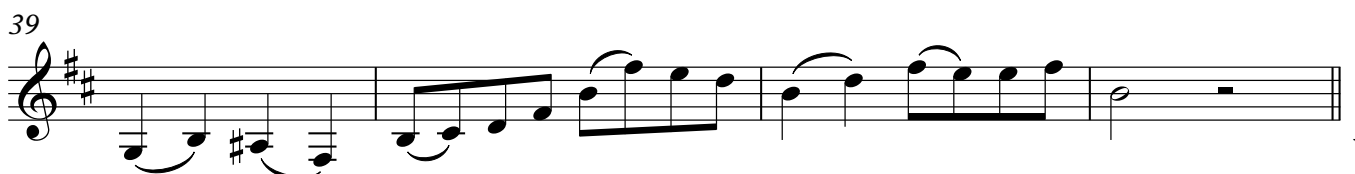
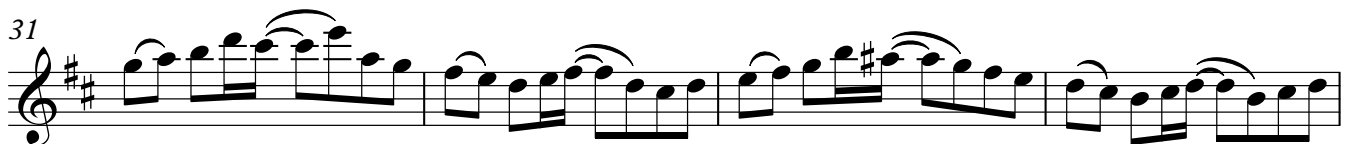
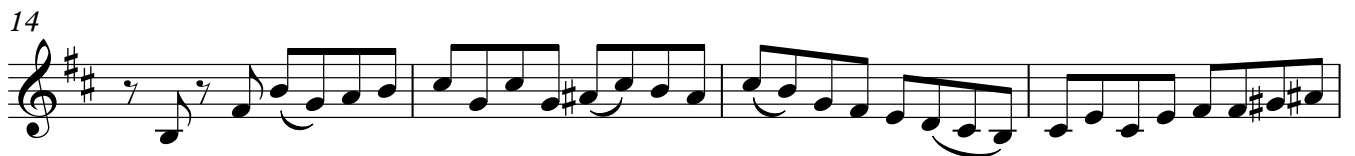

43 **B**

2

49

53

58 **C**

1. 2.

*pp*

65

*mf*

70

74

78

82

*p* *pp*
