Flöte
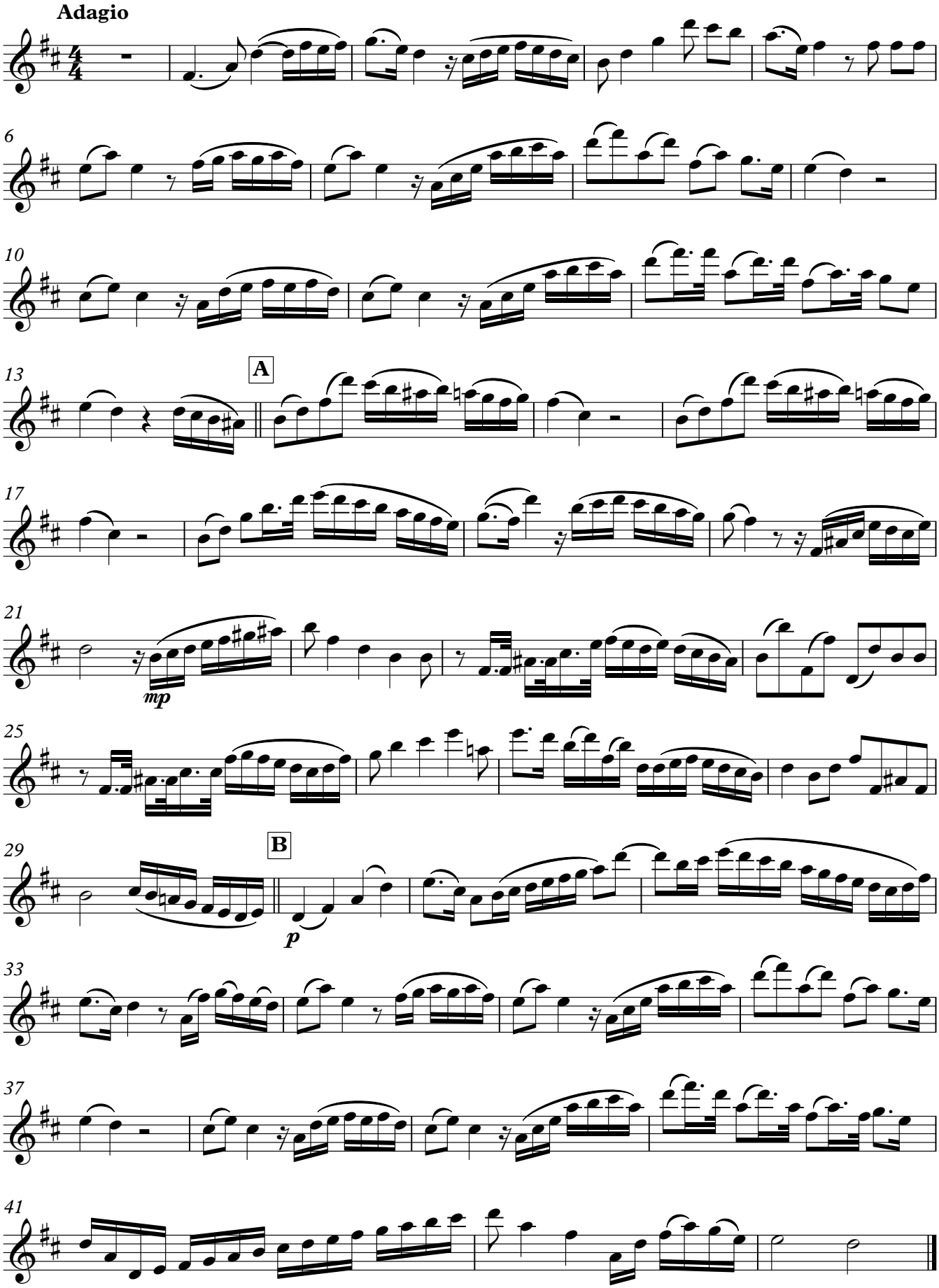
II.