

Lechajim

Musik im Stil der alten Klezmermusik
der osteuropäischen Juden

von Joachim Johow

Besetzung:
für 2 Flöten/2 Klarinetten (B),
Streicher und Klavier
Schlagzeug ad lib.

„Lechajim“
ist im Hebräischen ein Ausruf der Lebensfreude,
ein Toast auf das Leben.
Wörtlich übersetzt:
Zum Leben!

Cover: Joachim Johow

Lechajim

Joachim Johow

Vivace

Lechajim

Joachim Johow

Vivace

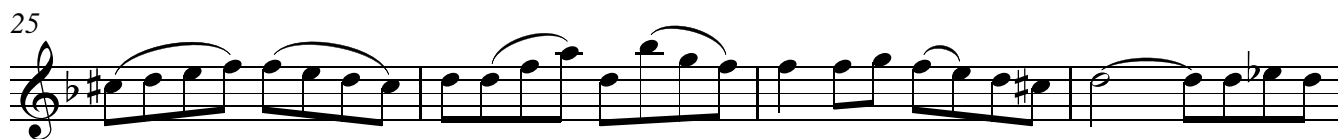
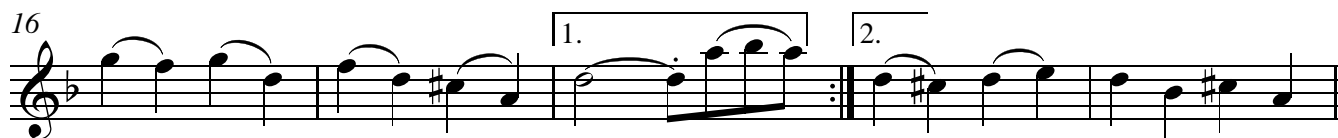
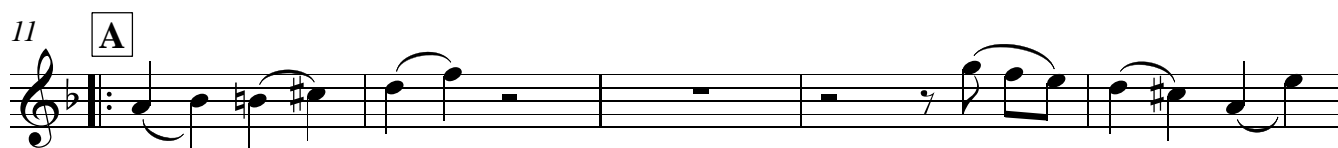

Lechajim

Joachim Johow

Vivace

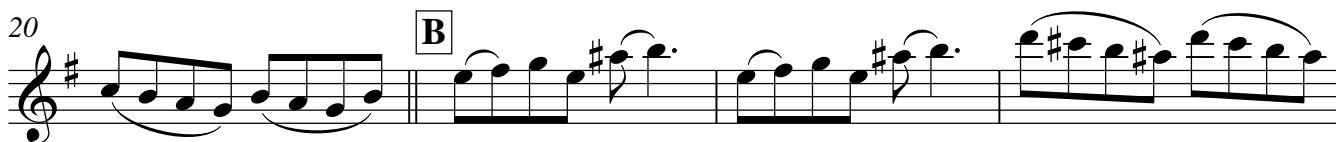
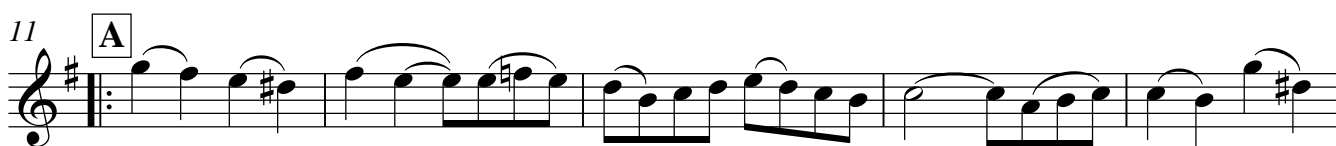

Lechajim

Vivace

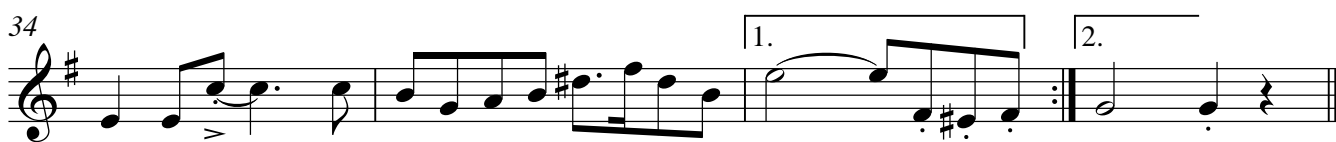
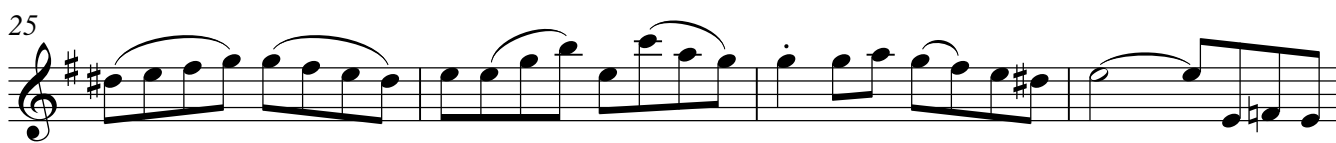

Violine I

Lechajim

Vivace

Joachim Johow

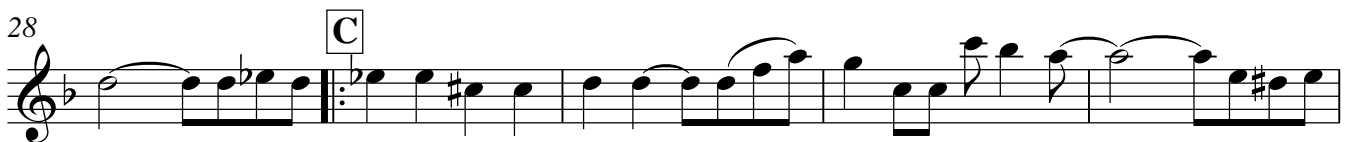
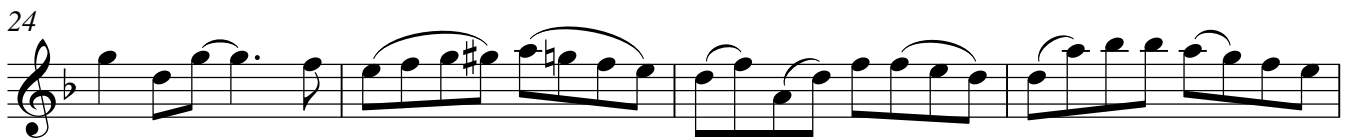
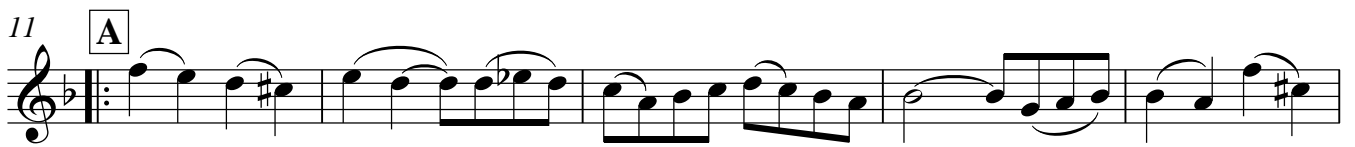

Violine II

Lechajim

Joachim Johow

Vivace

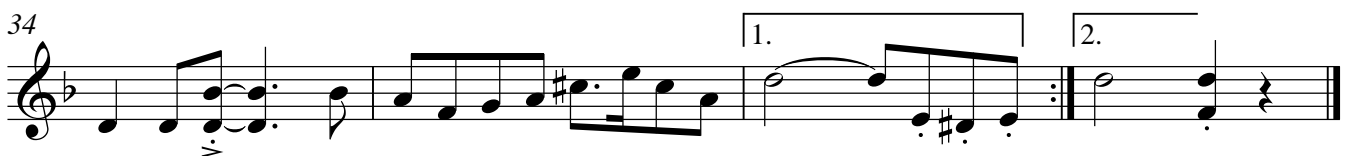
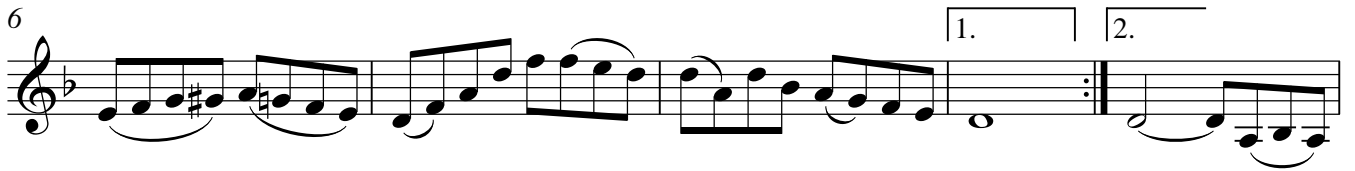

Viola

Lechajim

Joachim Johow

Vivace

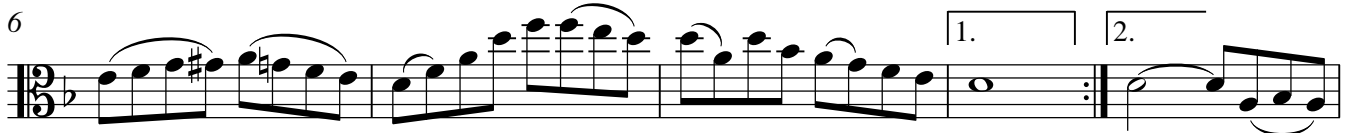

Violoncello

Lechajim

Joachim Johow

Vivace

Kontrabass

Lechajim

Joachim Johow

Vivace

6

pizz

6

11

A

16

21

B

27

C

32

Lechajim

Vivace

5

8

11

15

18

21 **B**

Dm Dm Dm Gm

25

A Dm B^b A Dm

29 **C**

E^b A Dm C

32

F Dm E^b A⁷

34

Dm Gm A Dm A Dm Dm A Dm

Lechajim

Vivace

5

8

11

A

15

18

21 **B**

gliss.

25

29 **C**

33

35

1. 2.