Energizing joy

Joachim Johow
2022

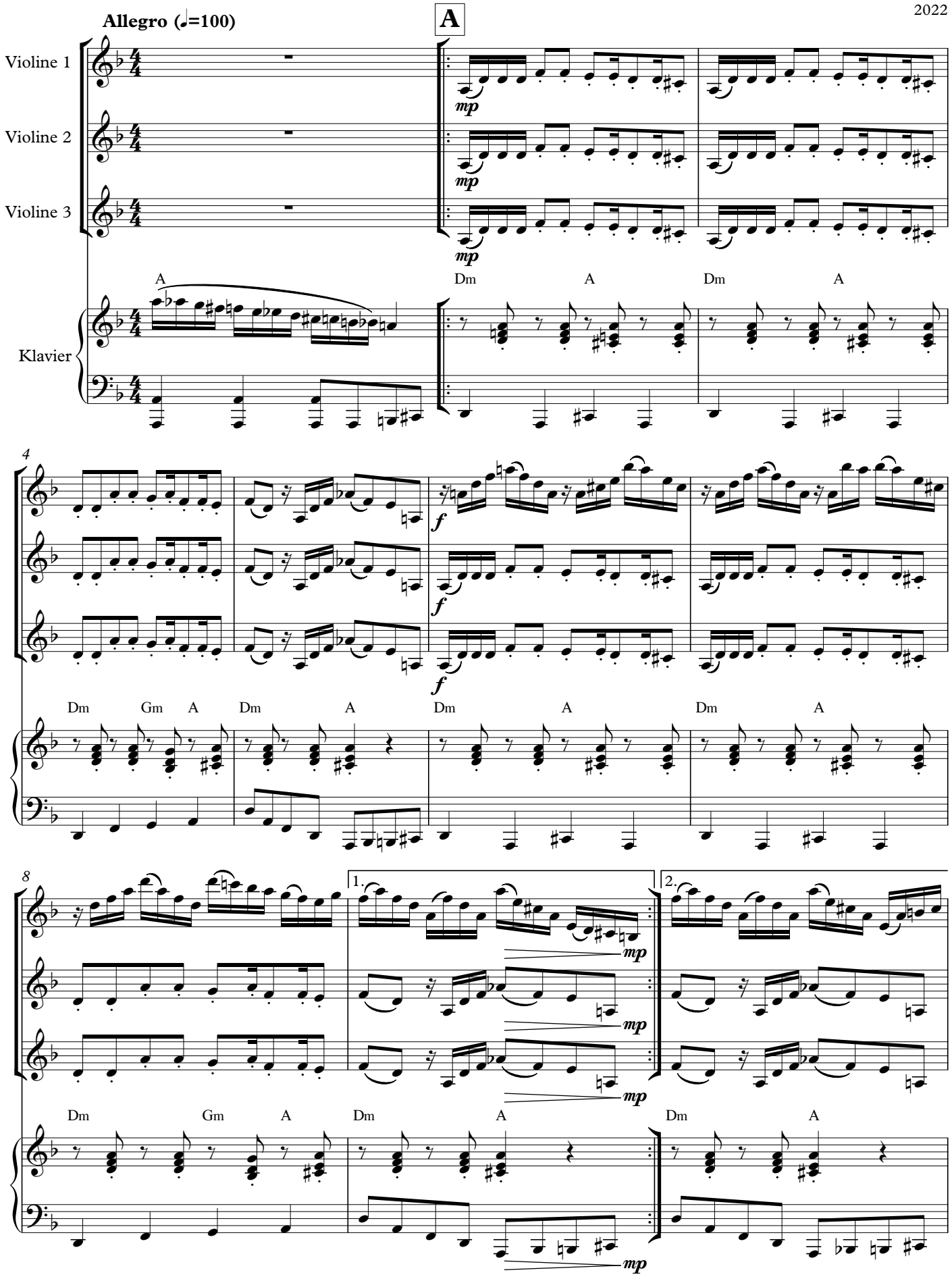

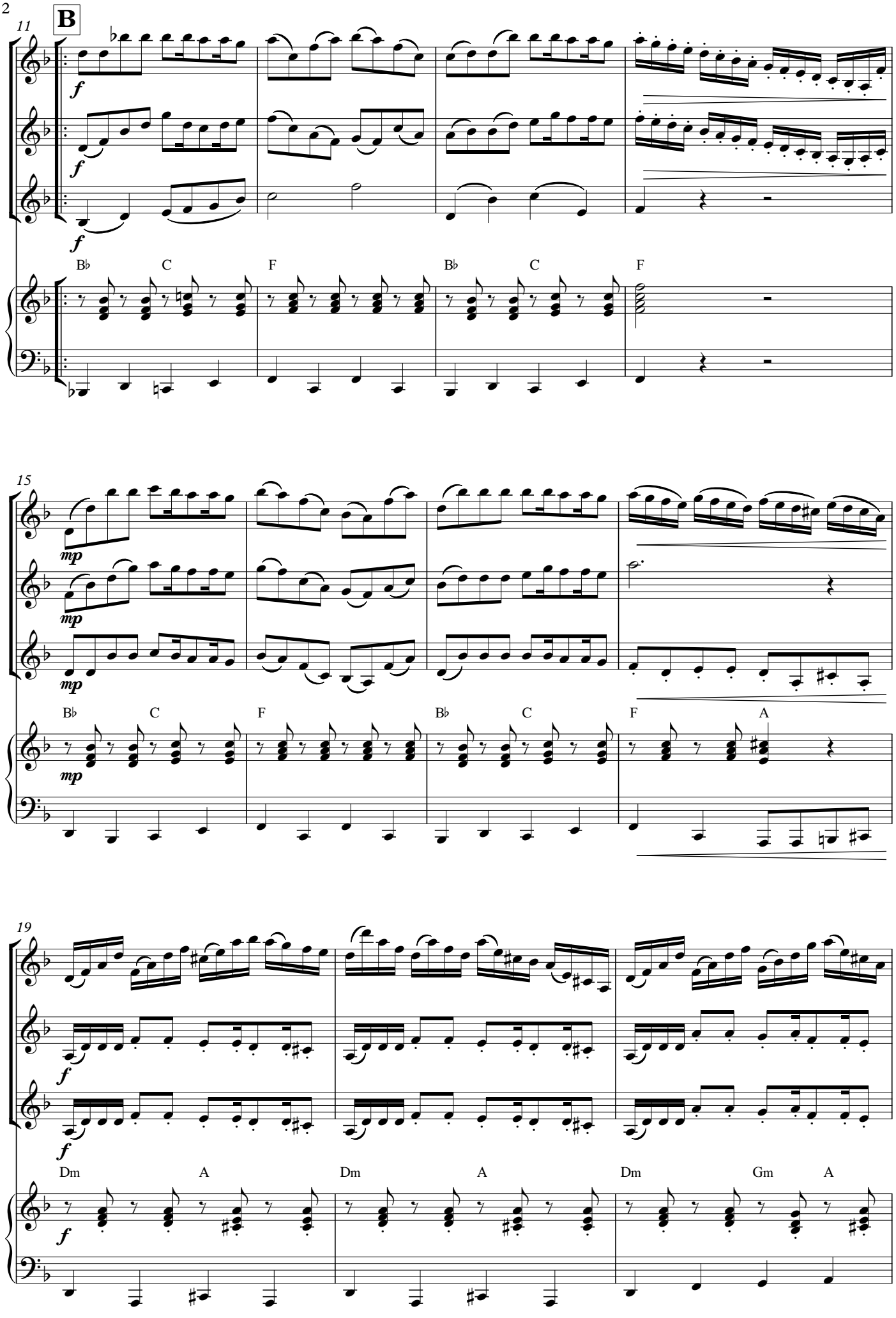
11
B
f
f
f
B♭ C F B♭ C F
15
mp
mp
mp
B♭ C F B♭ C F A
19
f
f
f
Dm A Dm A Dm Gm A

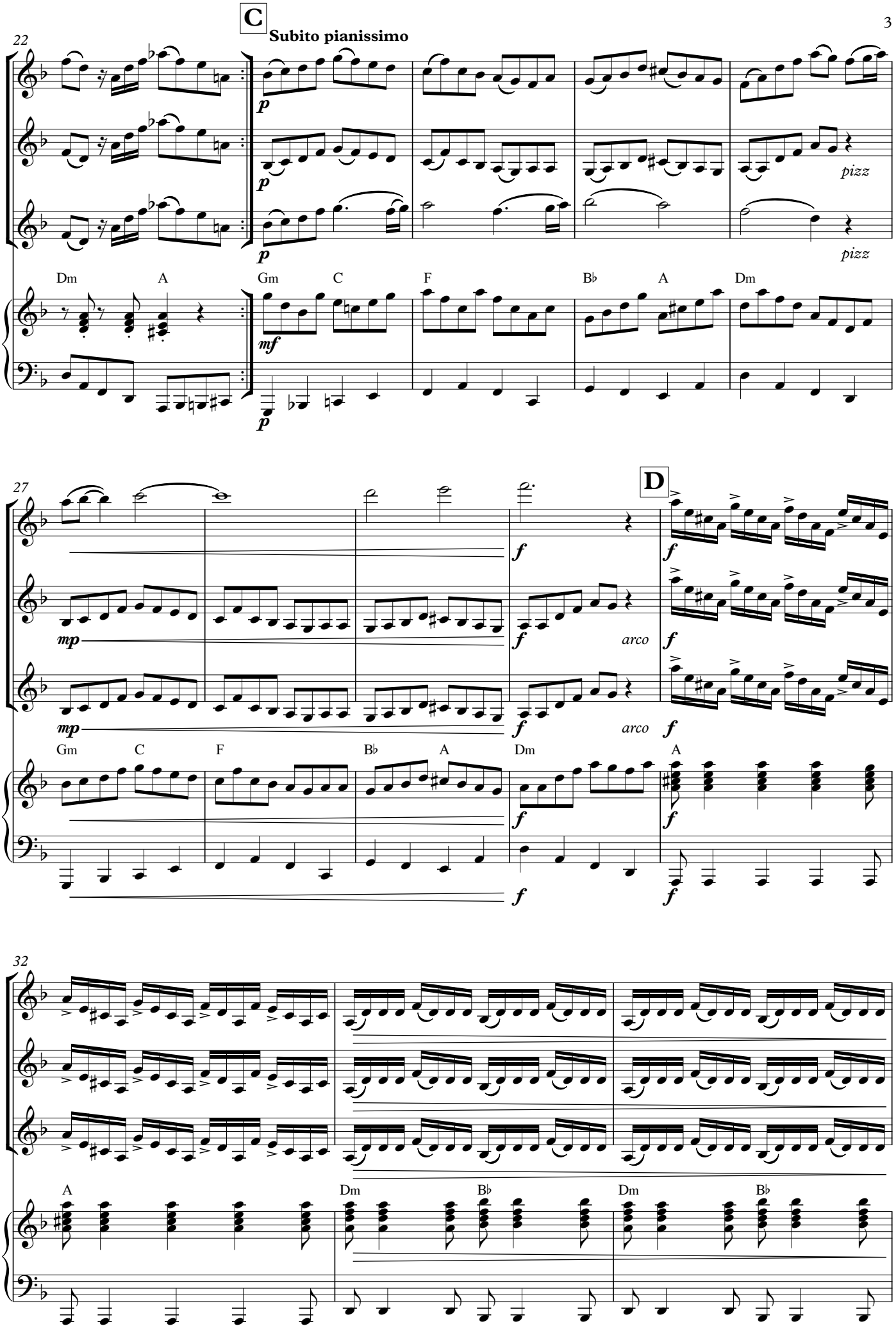
C
Subito pianissimo
22
Dm
A
Gm
C
F
B♭
A
Dm
p
mf
pizz
pizz
27
D
mp
f
arco
arco
Gm
C
F
B♭
A
Dm
A
32
A
Dm
B♭
Dm
B♭

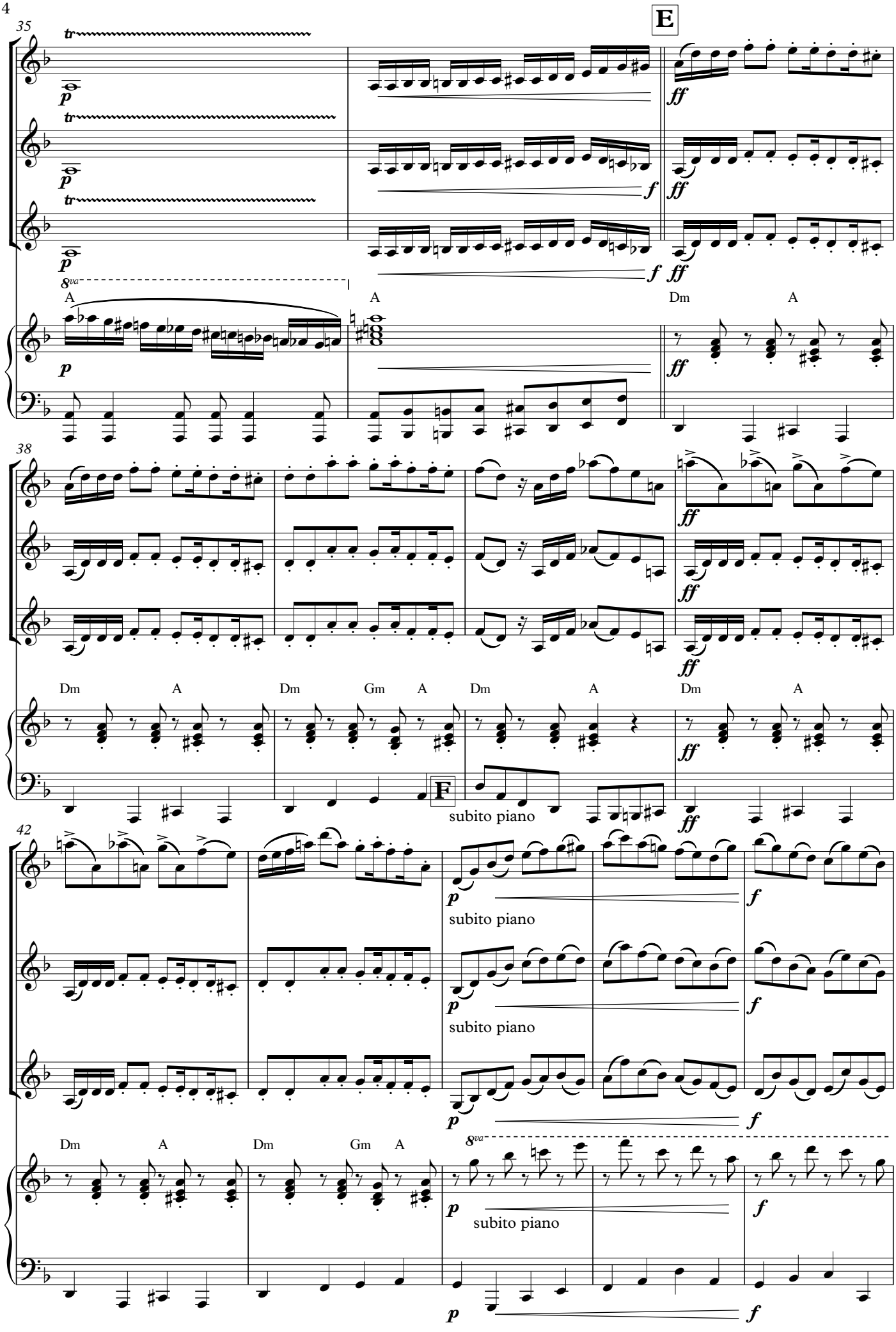
35
E
tr
p
ff
f
8va
A
A
Dm
A
38
Dm
A
Dm
Gm
A
Dm
A
Dm
A
F
subito piano
42
subito piano
subito piano
subito piano
Dm
A
Dm
Gm
A
8va

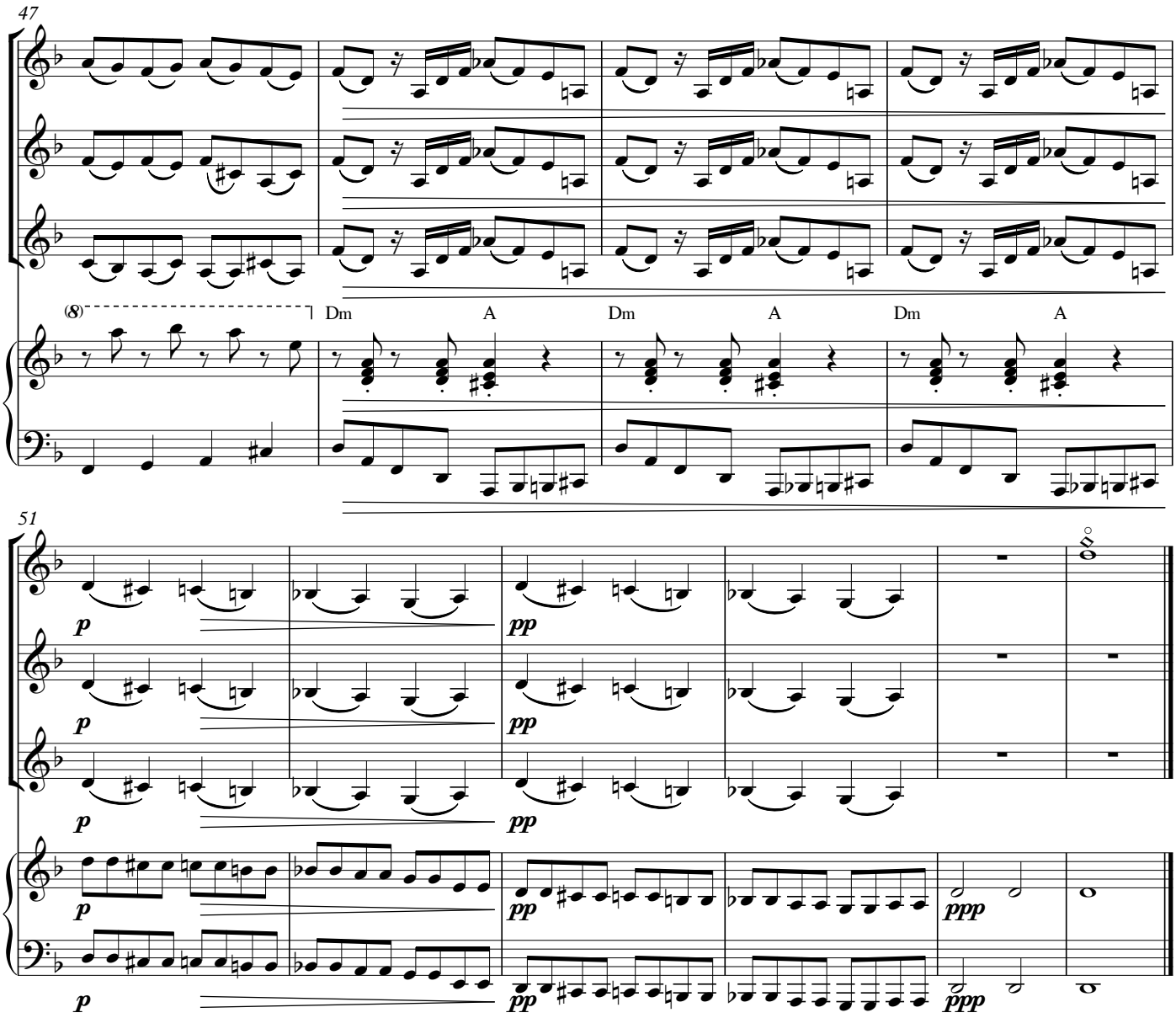
47
(8)
Dm
A
Dm
A
Dm
A
51
p
pp
ppp