Energizing joy

Flute ensemble

Joachim Johow
2022

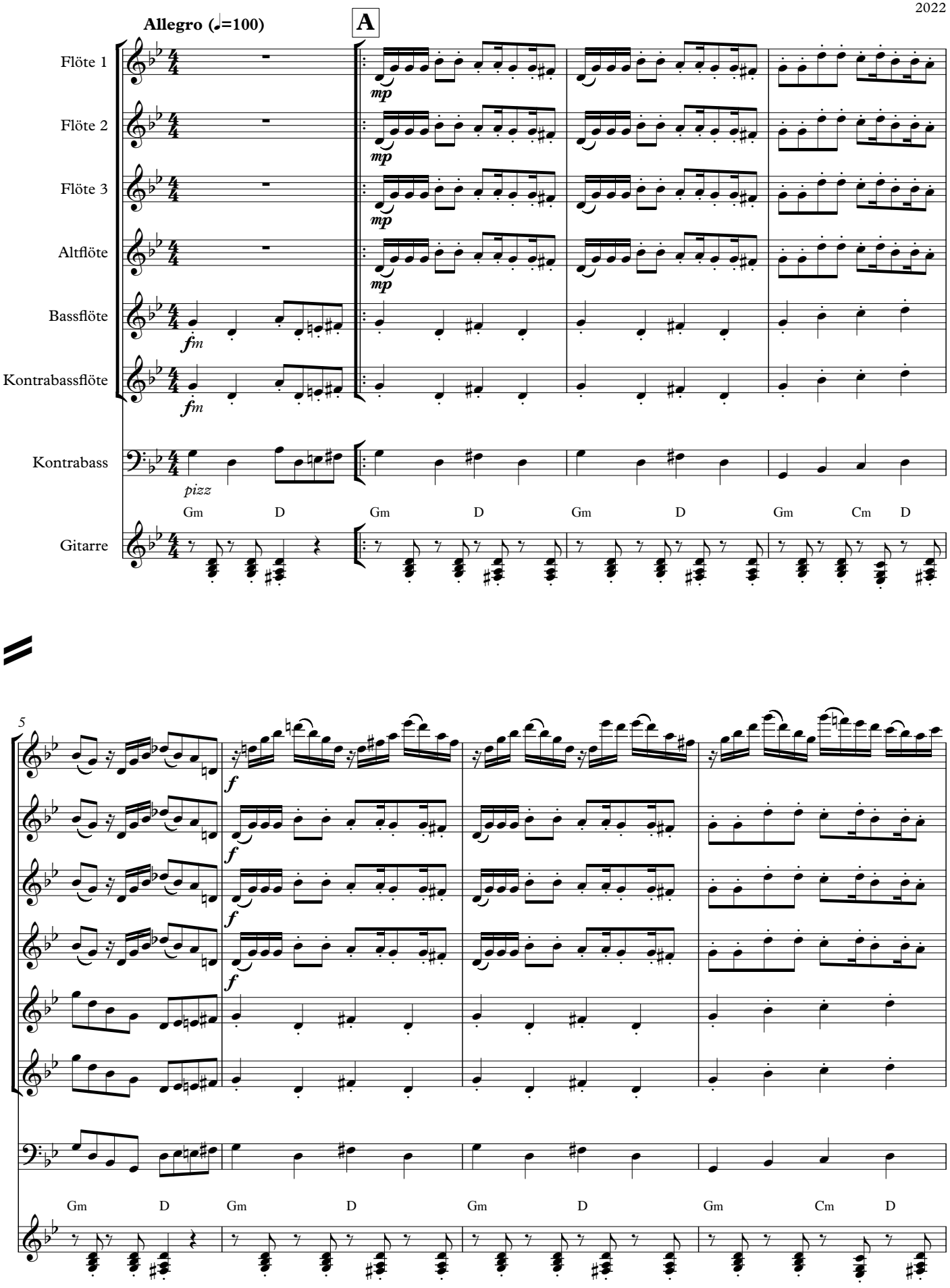

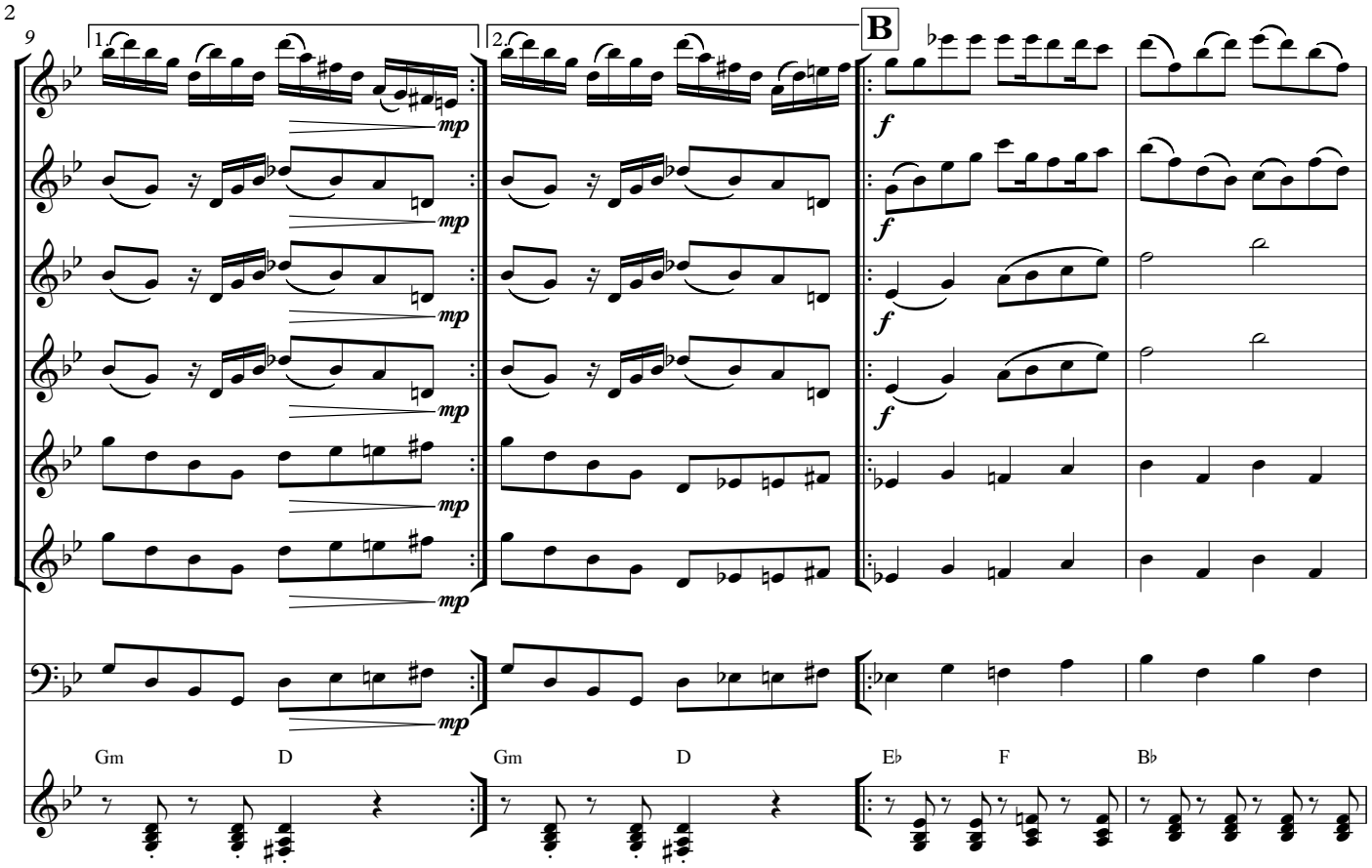
9
1.
2.
B
mp
f
Gm
D
Gm
D
E♭
F
B♭

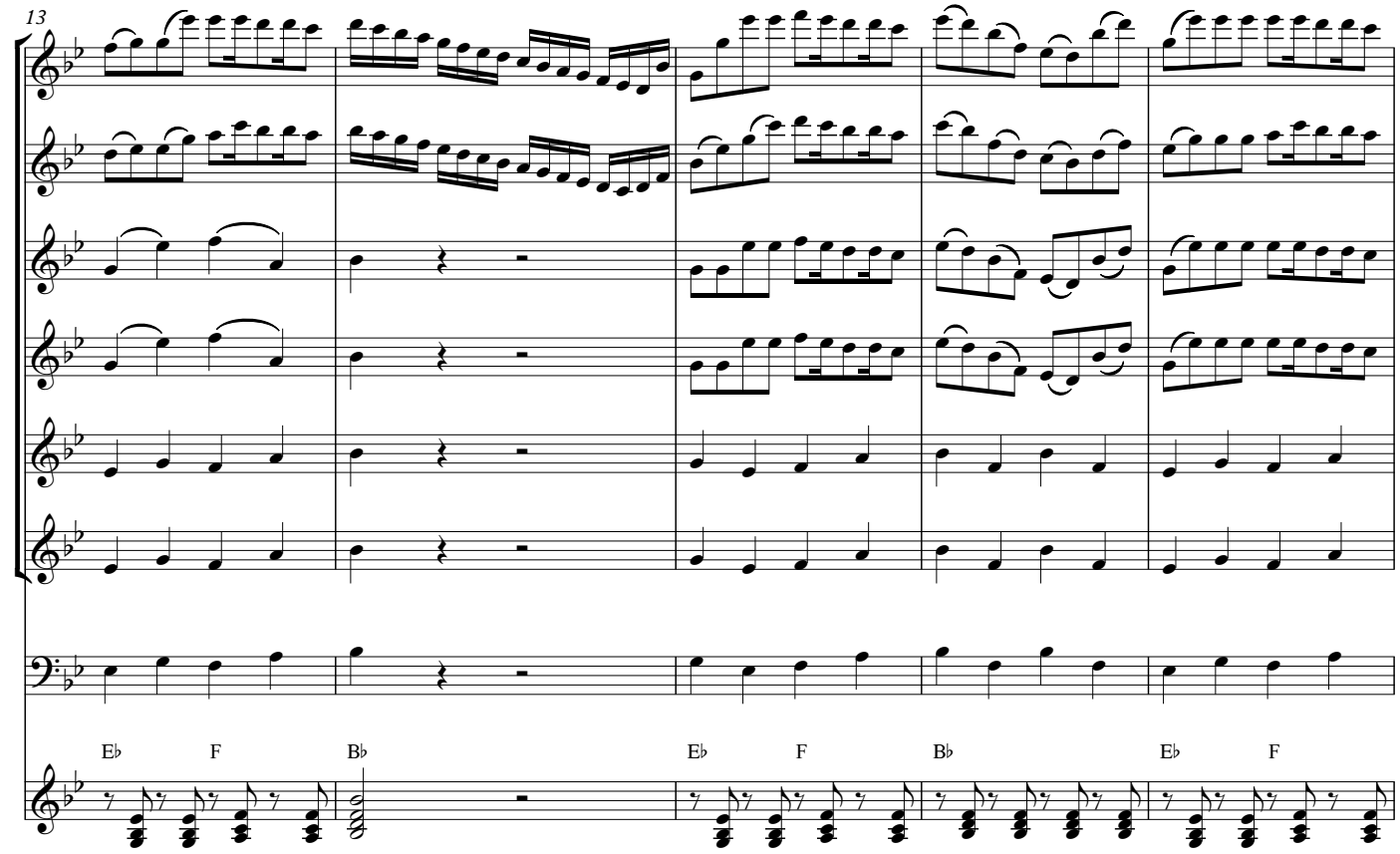
13
E♭
F
B♭
E♭
F
B♭
E♭
F

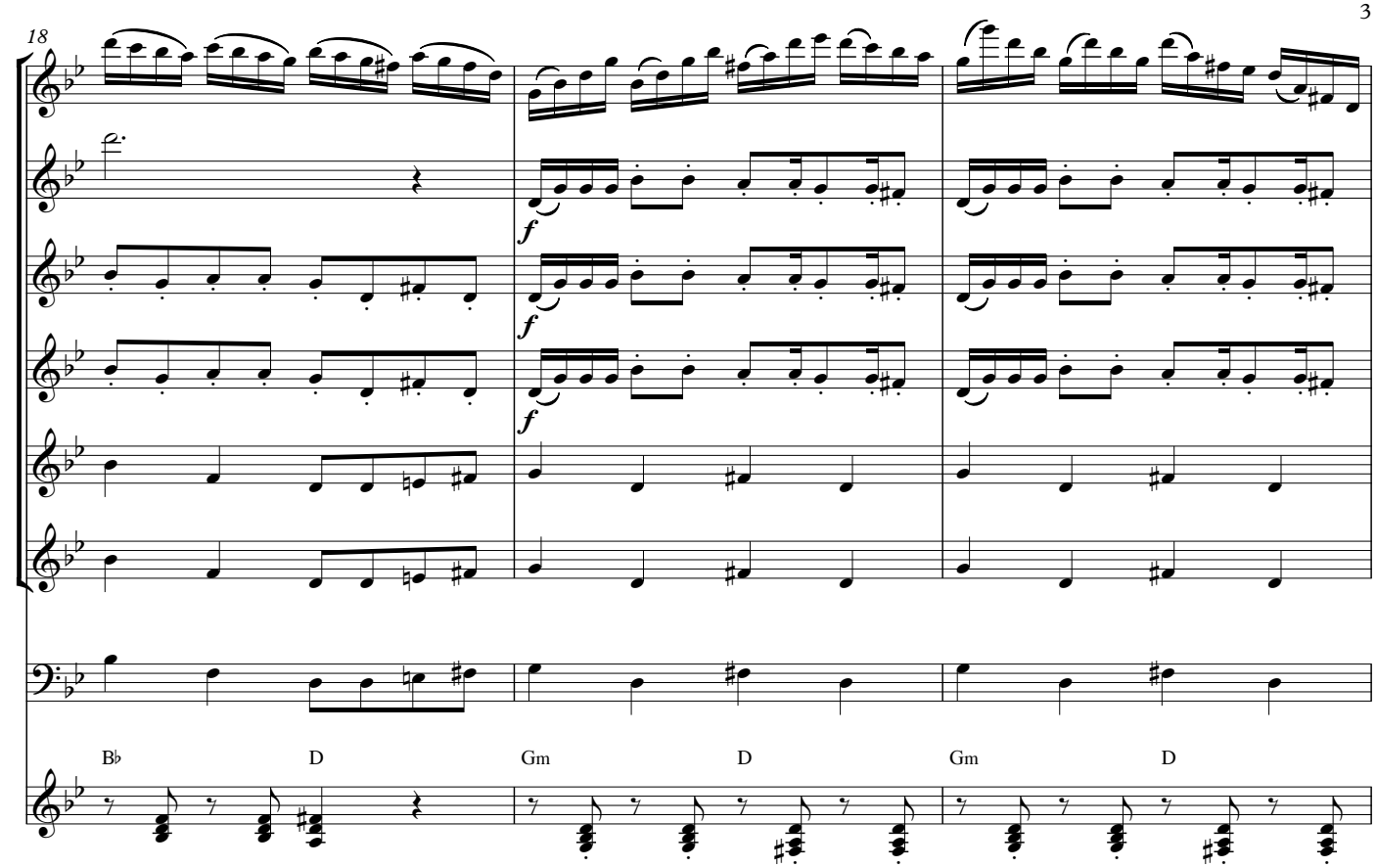
18
f
f
f
B♭
D
Gm
D
Gm
D

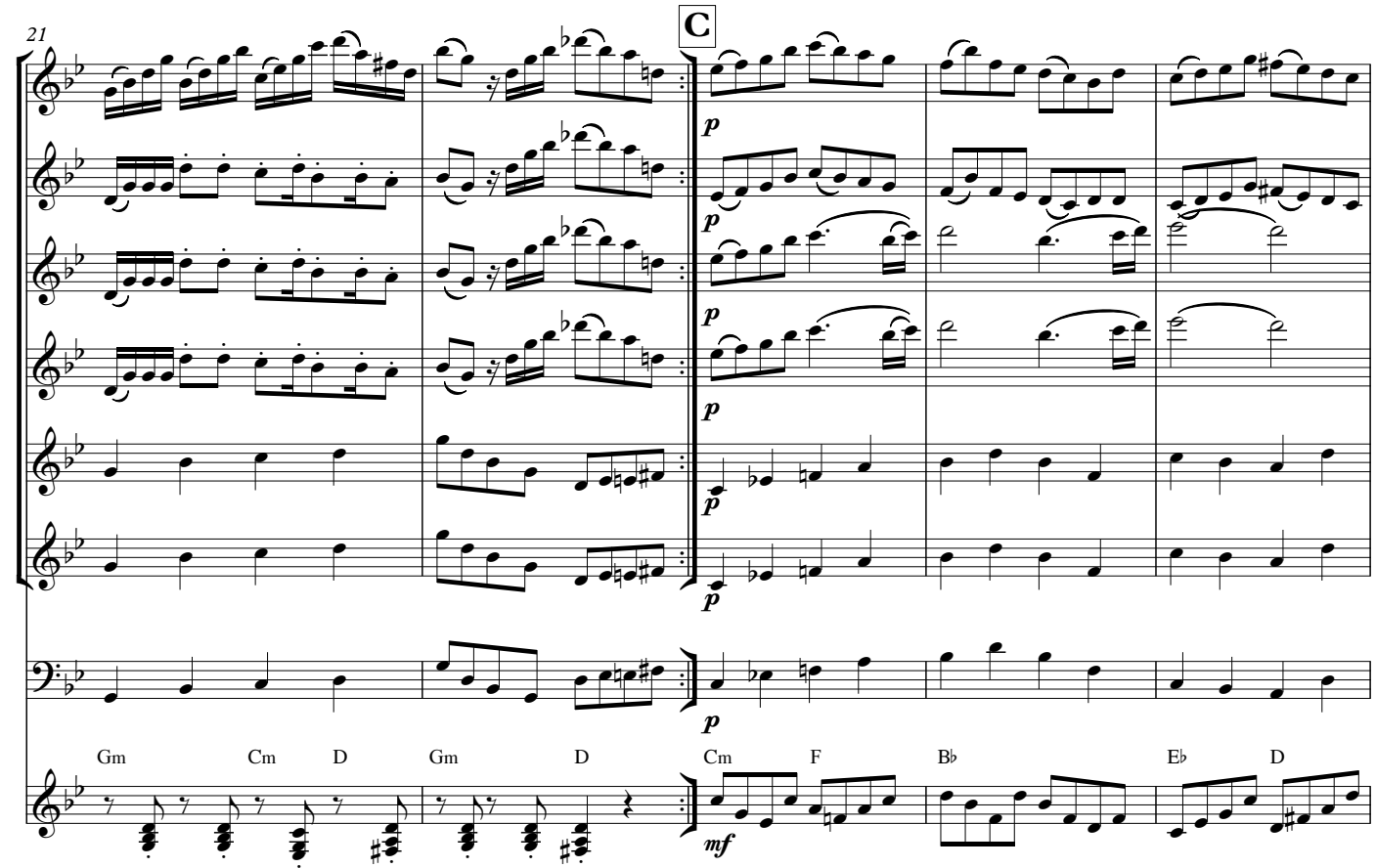
21
C
p
p
p
p
p
mf
Gm
Cm
D
Gm
D
Cm
F
B♭
E♭
D

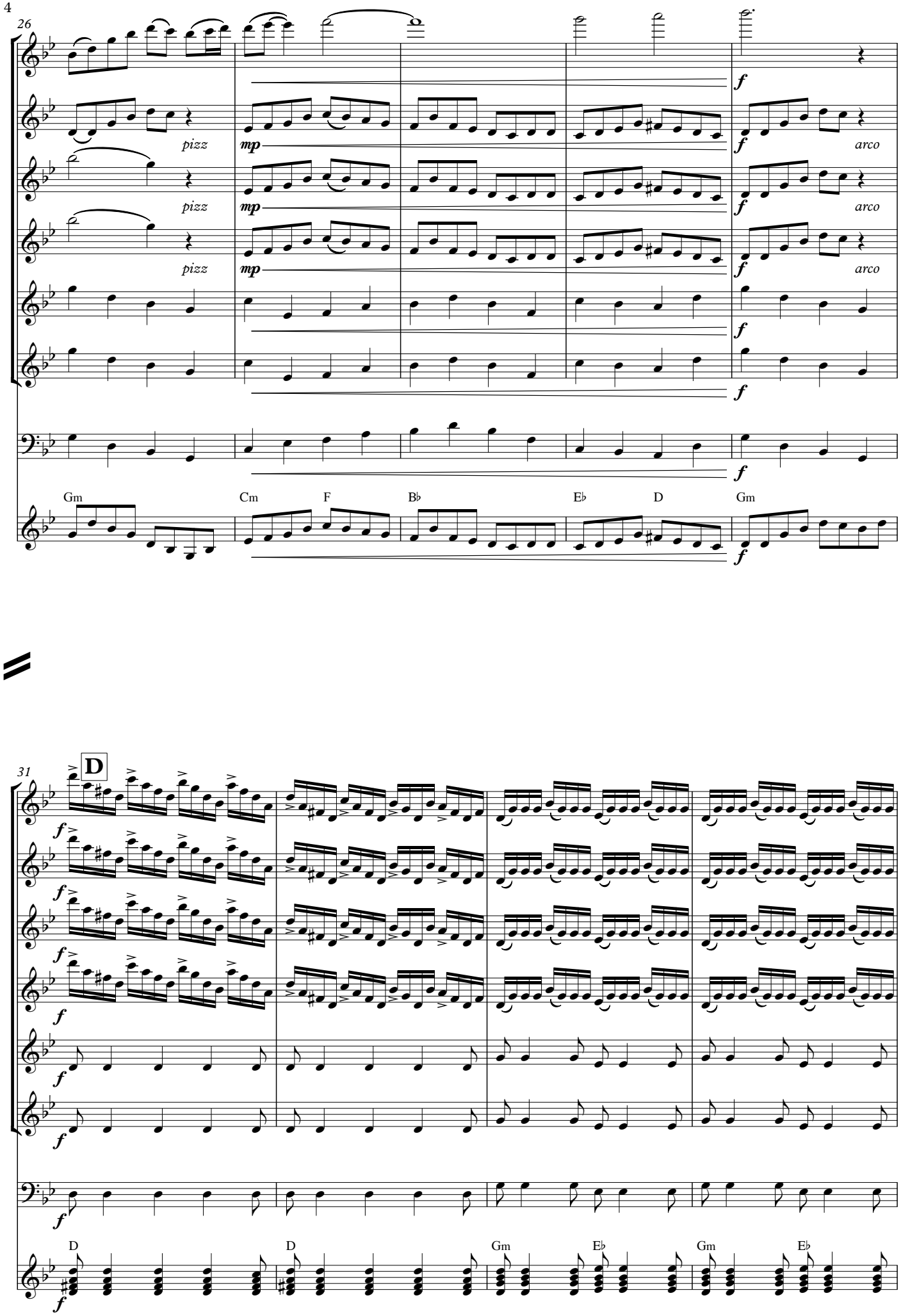
26
pizz
mp
arco
f
Gm
Cm
F
B♭
E♭
D
Gm
31
D
D
D
Gm
E♭
Gm
E♭

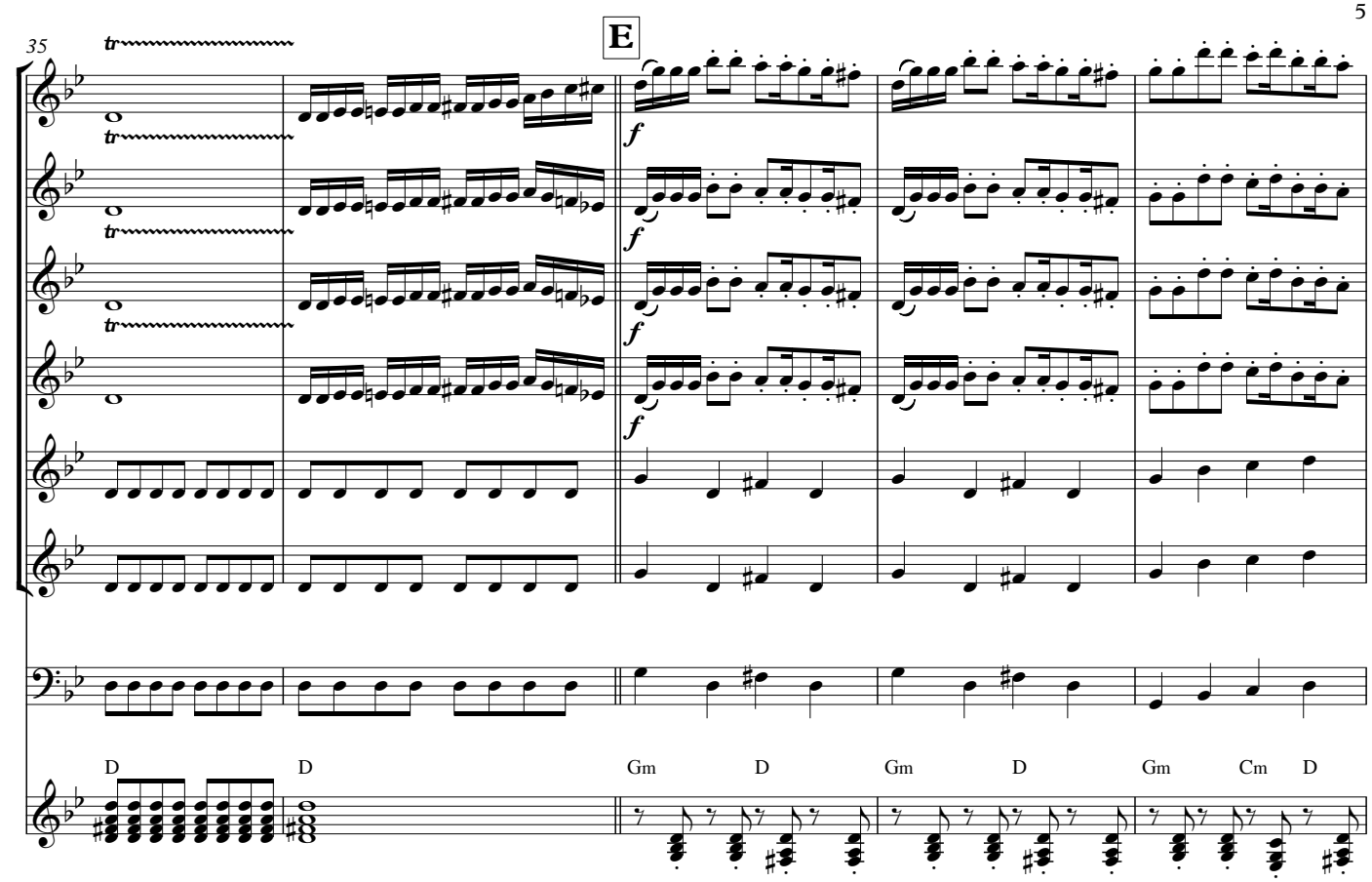
35
E
tr
f
D
D
Gm
D
Gm
D
Gm
Cm
D

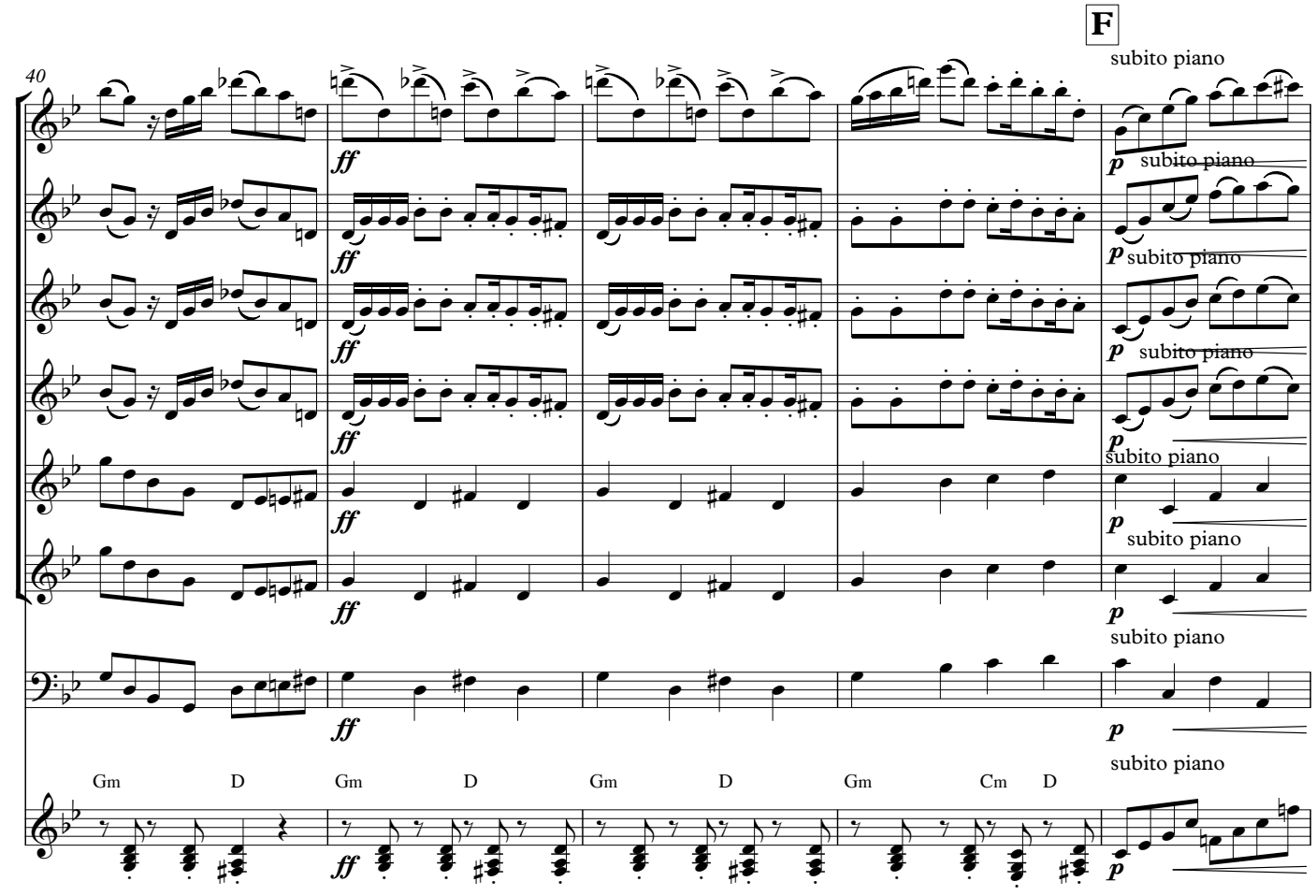
40
F
subito piano
ff
p
Gm
D
Gm
D
Gm
D
Gm
Cm
D

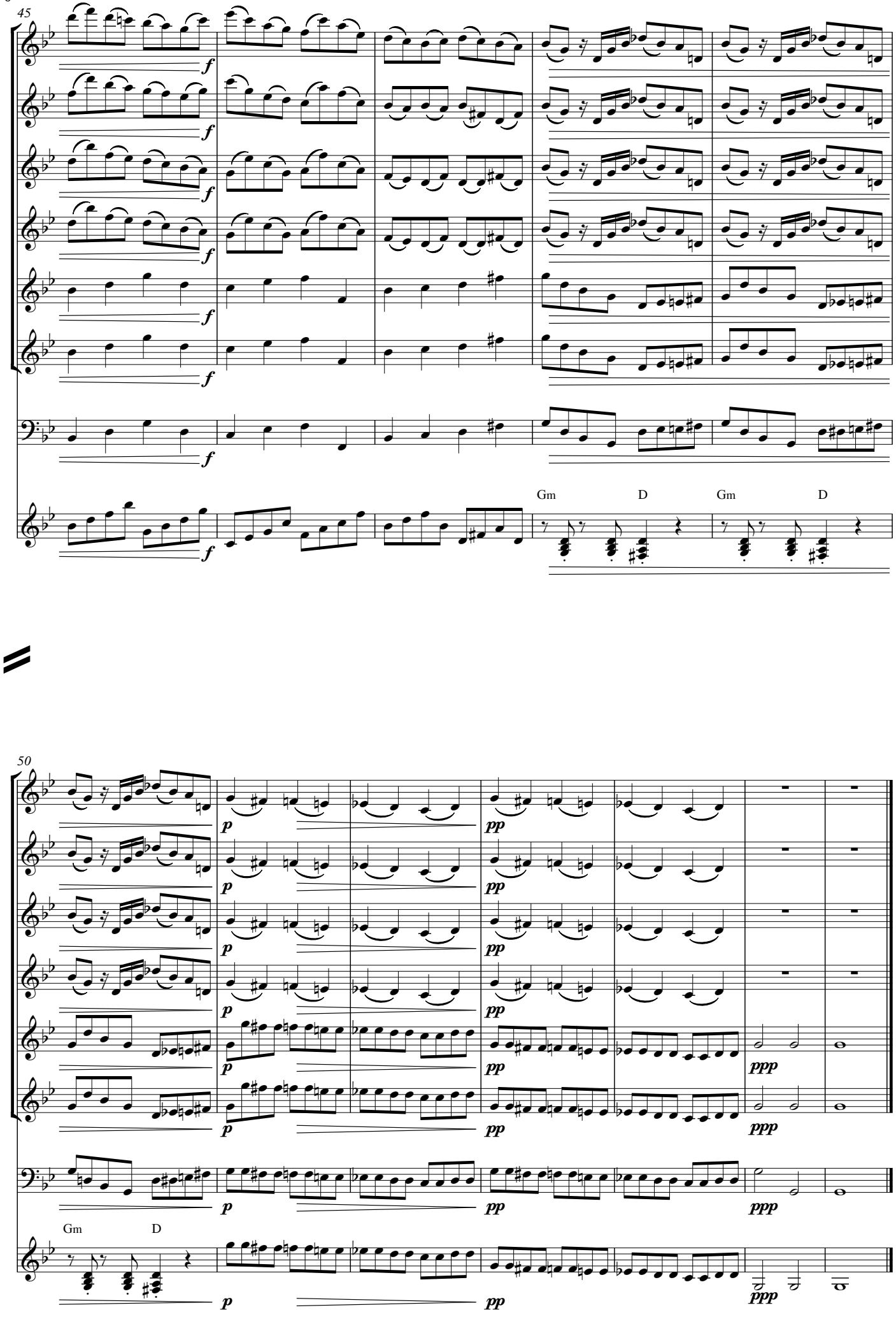
45
f
Gm
D
Gm
D
50
p
pp
ppp
Gm
D