17. Im Wald (Hora)

Joachim Johow

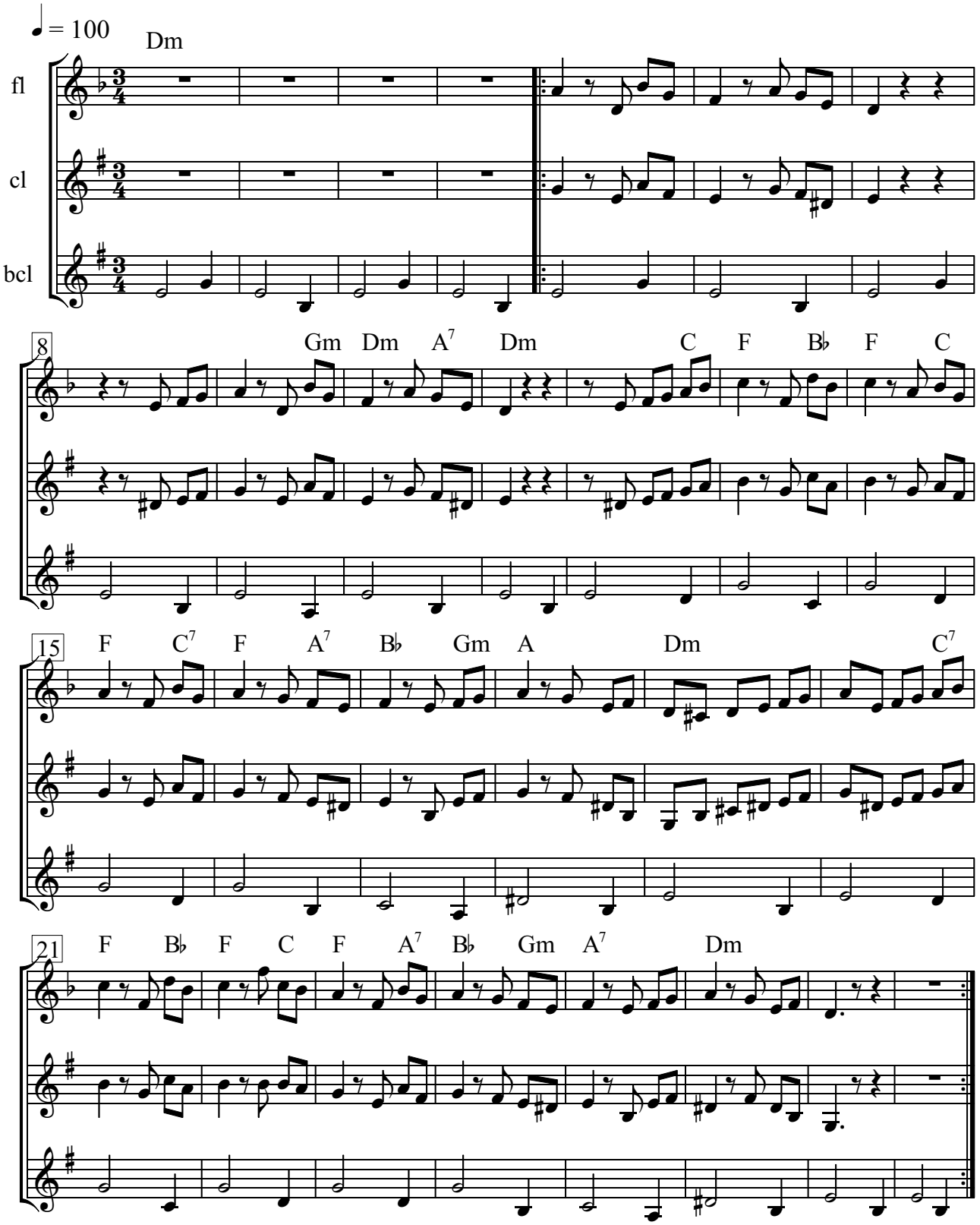

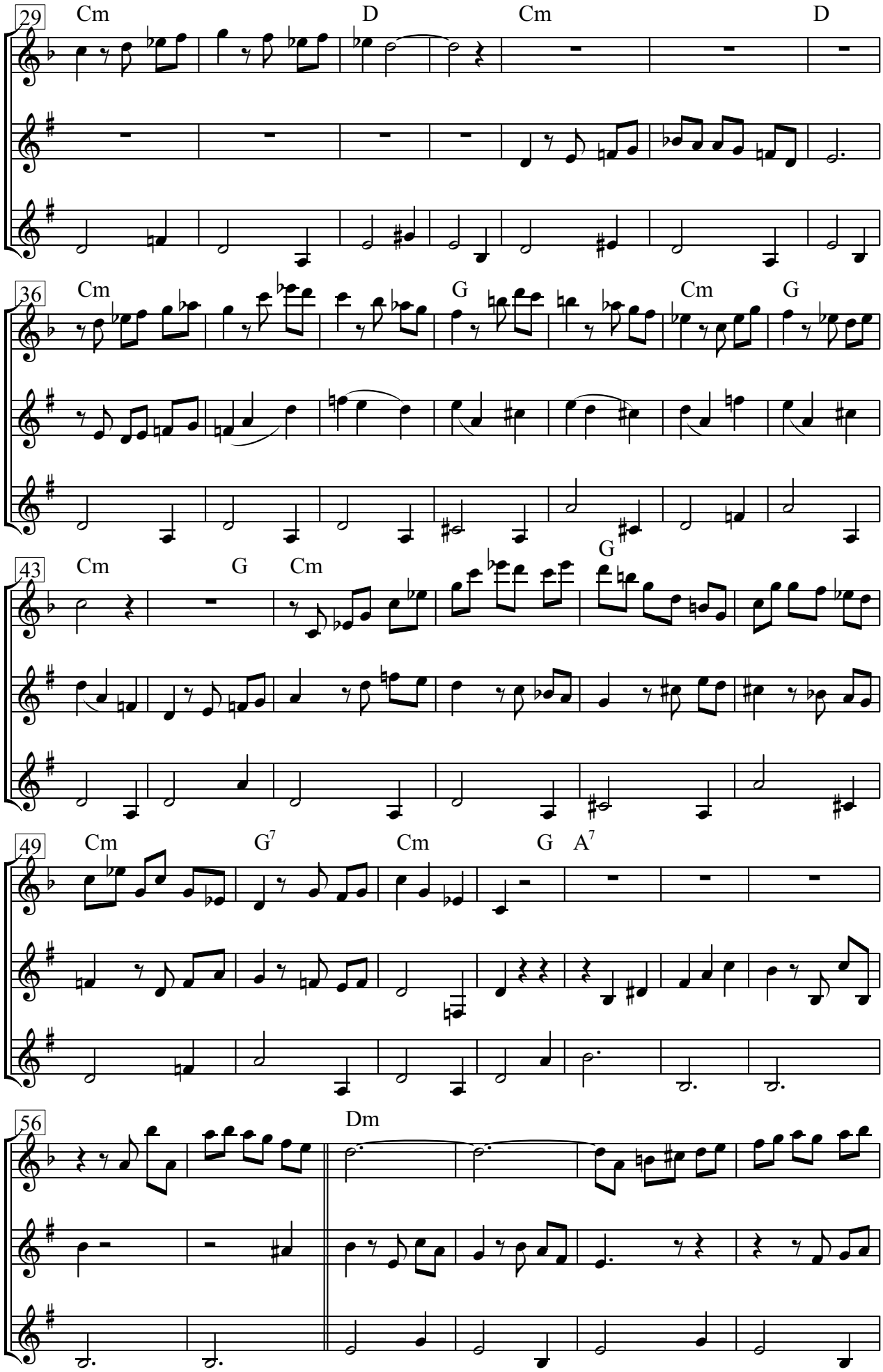
29
Cm
D
Cm
D
36
Cm
G
Cm
G
43
Cm
G
Cm
G
49
Cm
G7
Cm
G
A7
56
Dm

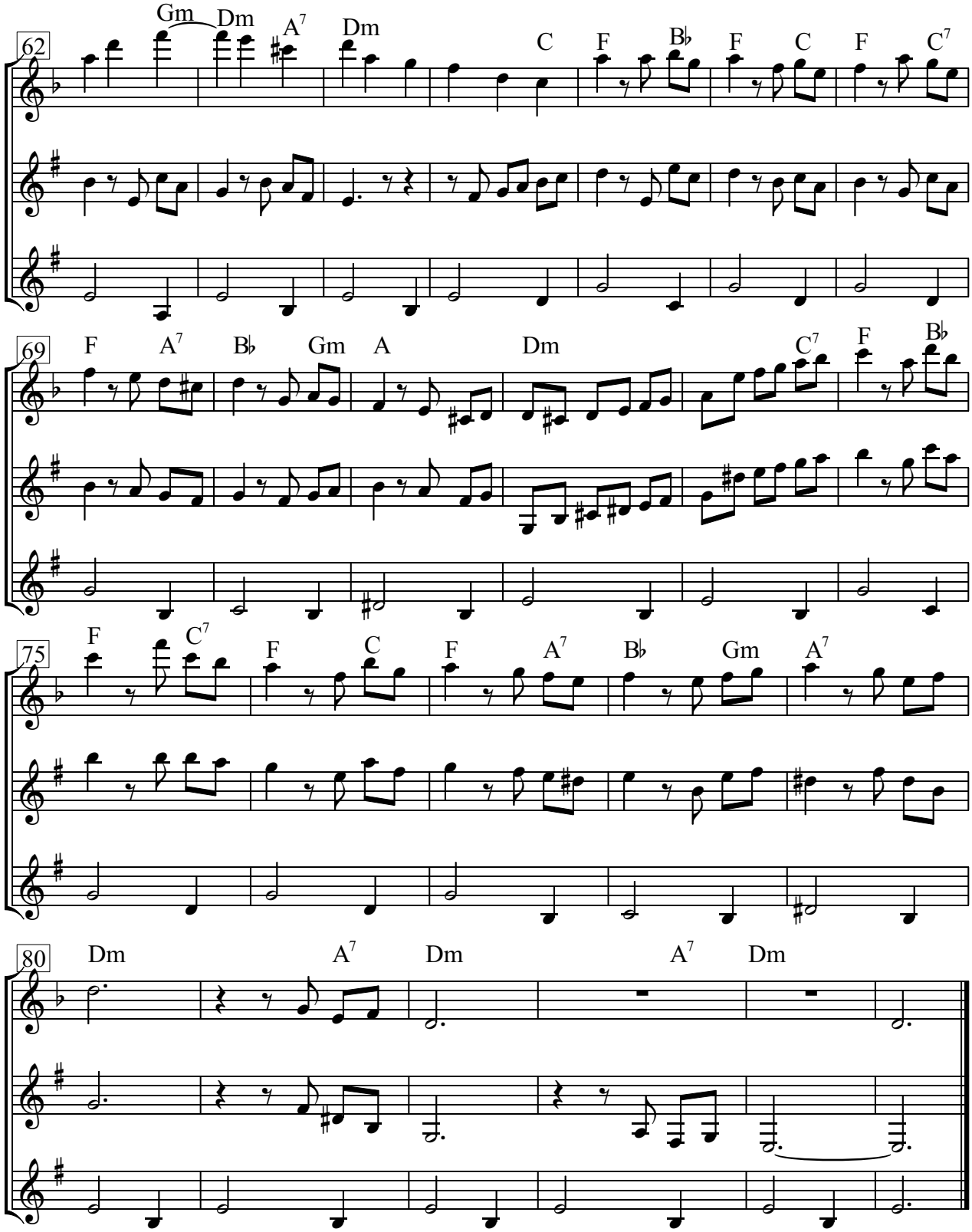
62
Gm Dm A7 Dm C F B♭ F C F C7
69
F A7 B♭ Gm A Dm C7 F B♭
75
F C7 F C F A7 B♭ Gm A7
80
Dm A7 Dm A7 Dm