Kontrabass

I.

Nr. 11. Hello Felix aus "Best Times"
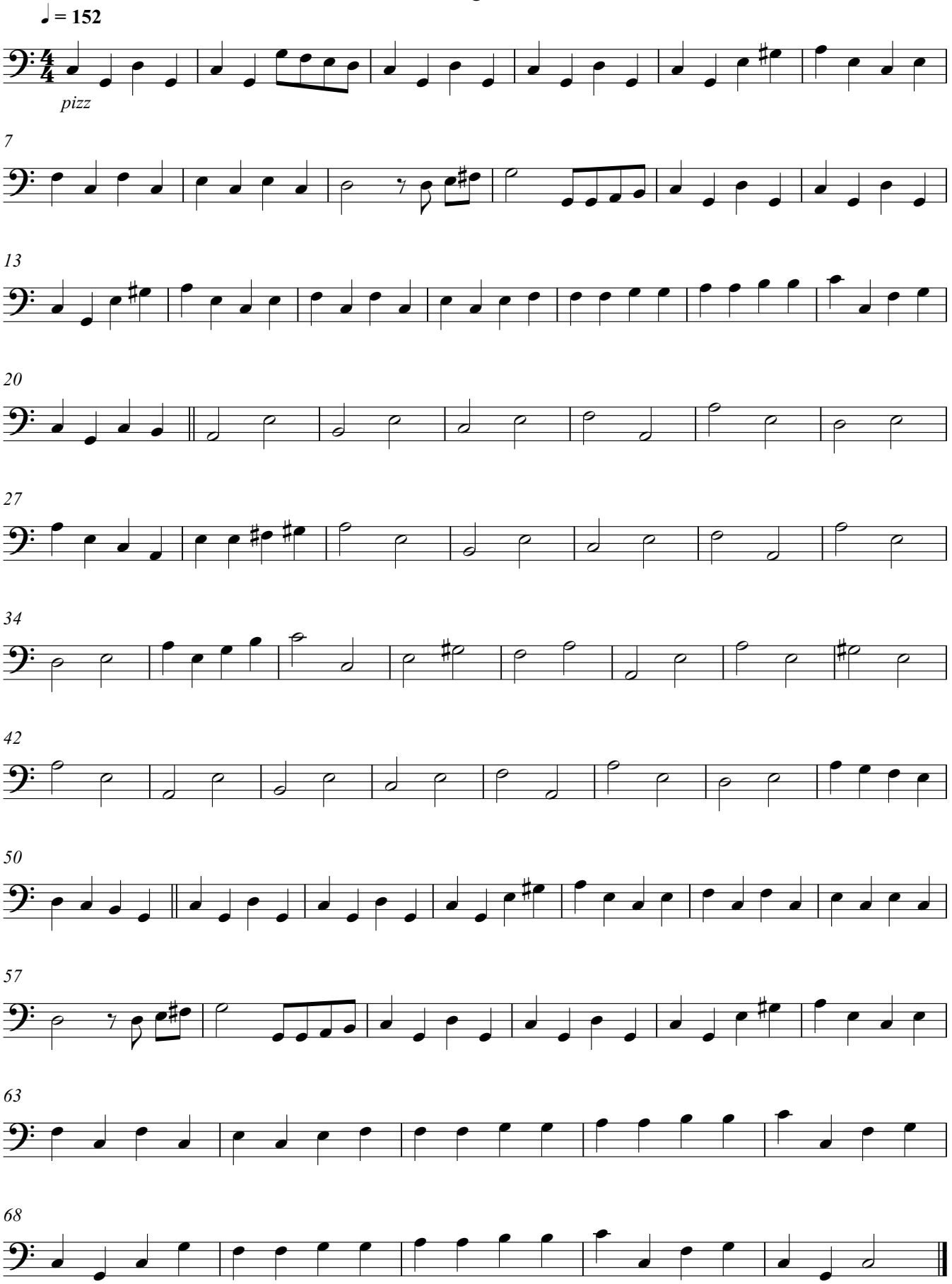
straight