Flöte 1
Flöte 2
Flöte 3
Piano

5. Round of the Dwarfs

for 3 flutes (A/C/E)

Joachim Johow 2008

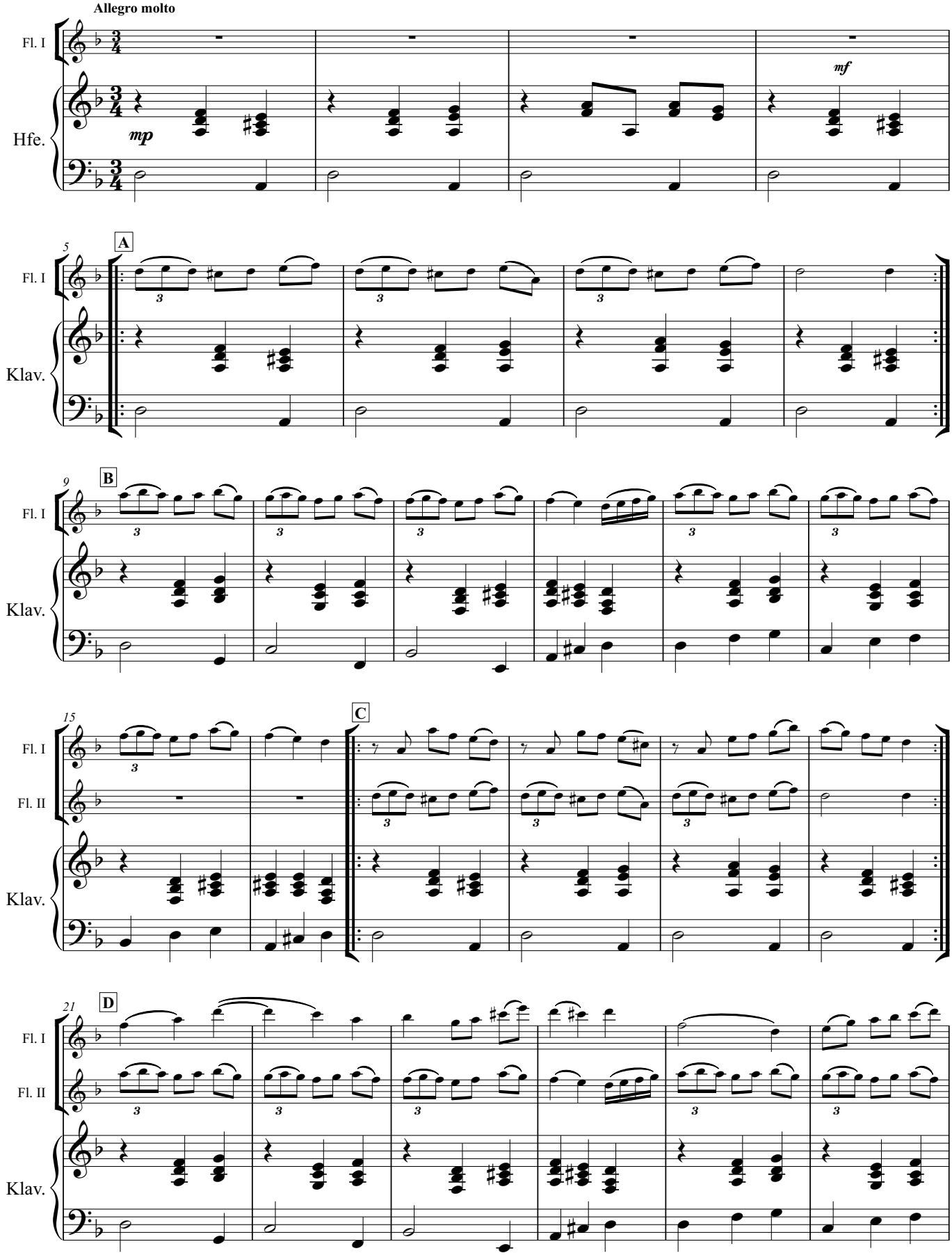

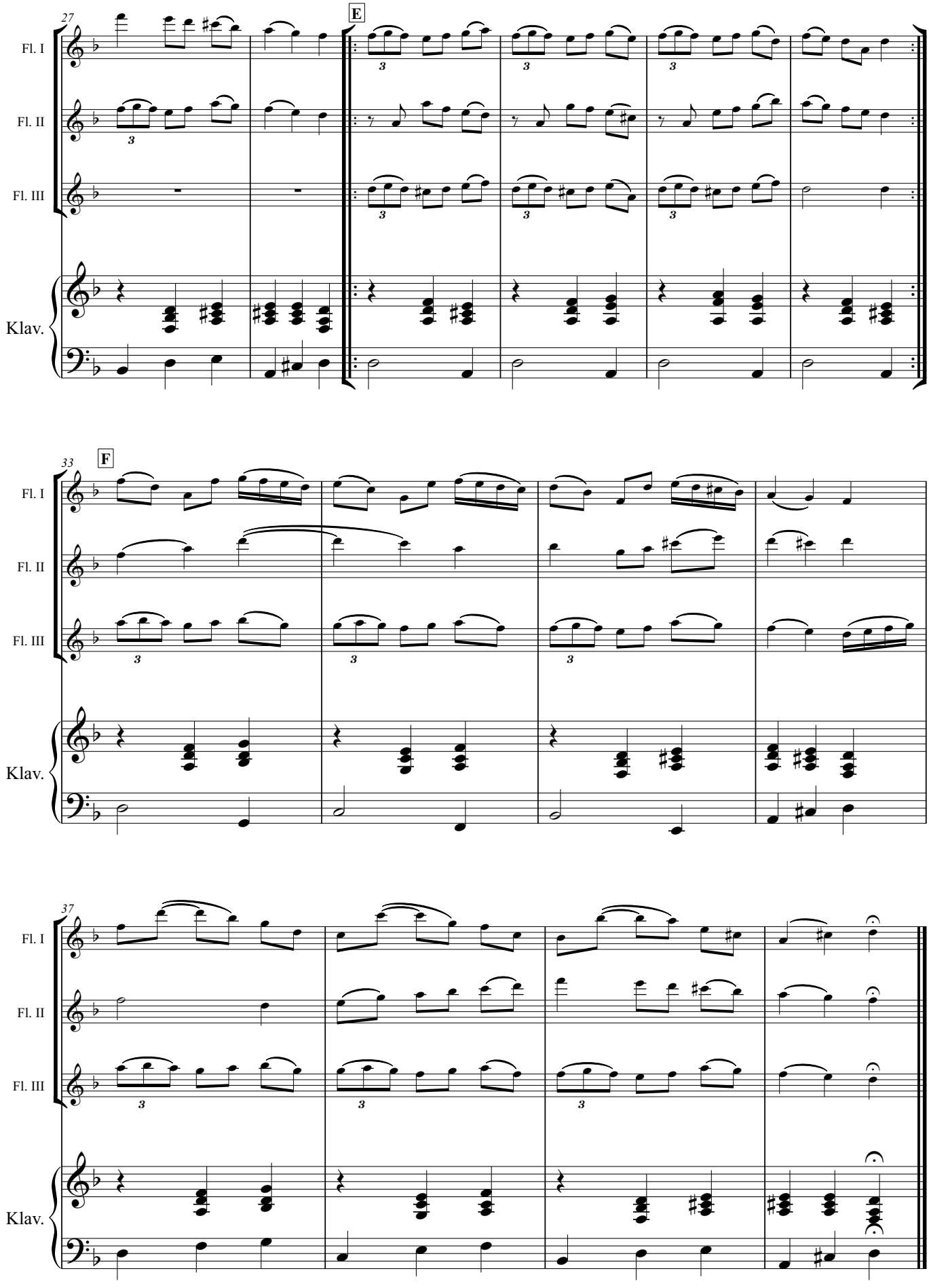
27
E
Fl. I
Fl. II
Fl. III
Klav.
33
F
Fl. I
Fl. II
Fl. III
Klav.
37
Fl. I
Fl. II
Fl. III
Klav.