Piano

in Erinnerung an Mordechaj Gebirtig

Shalom Mordechaj

Joachim Johow 2004/24

Allegro

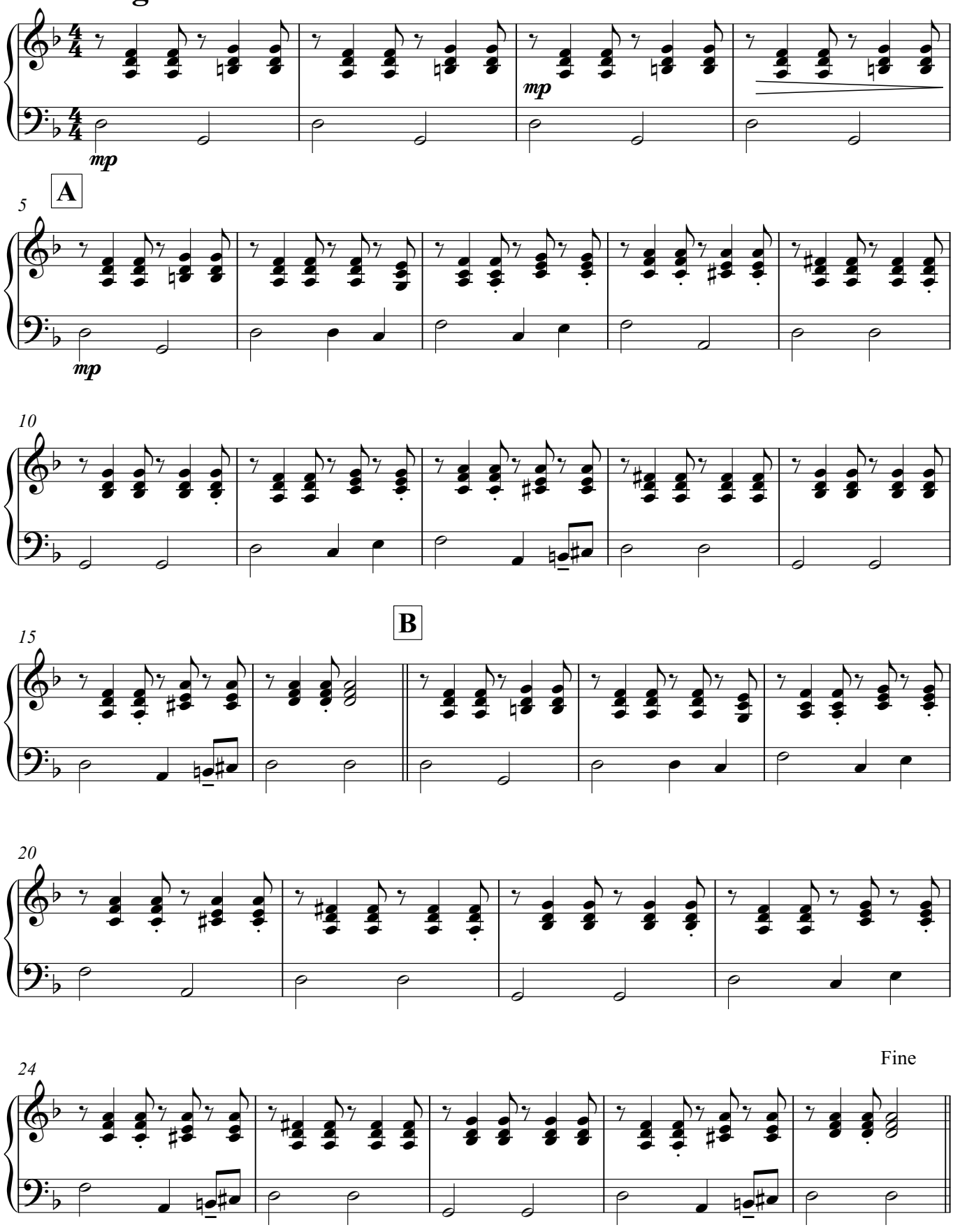

V.S.

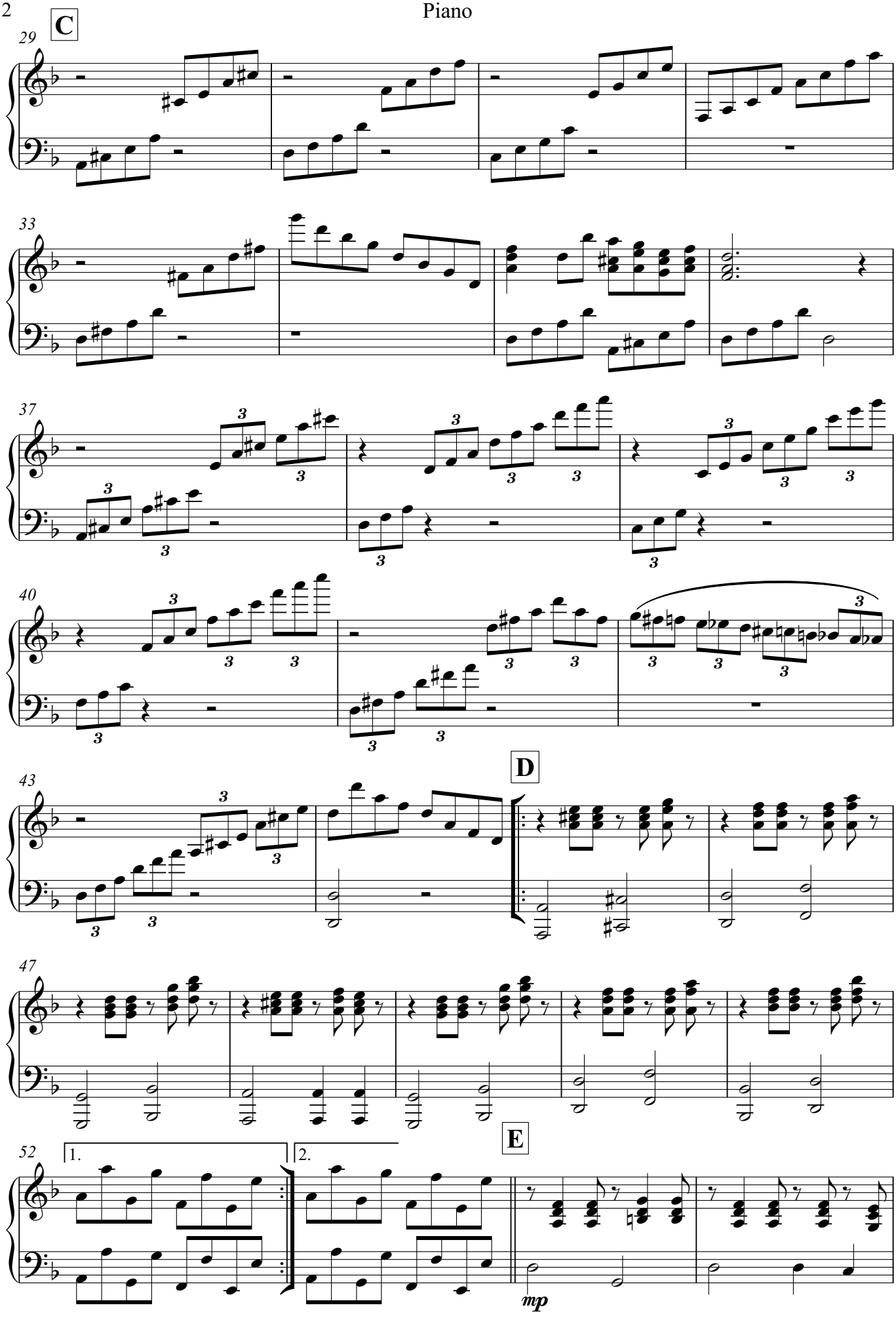
C
29
33
37
40
D
43
47
E
52
1.
2.
mp

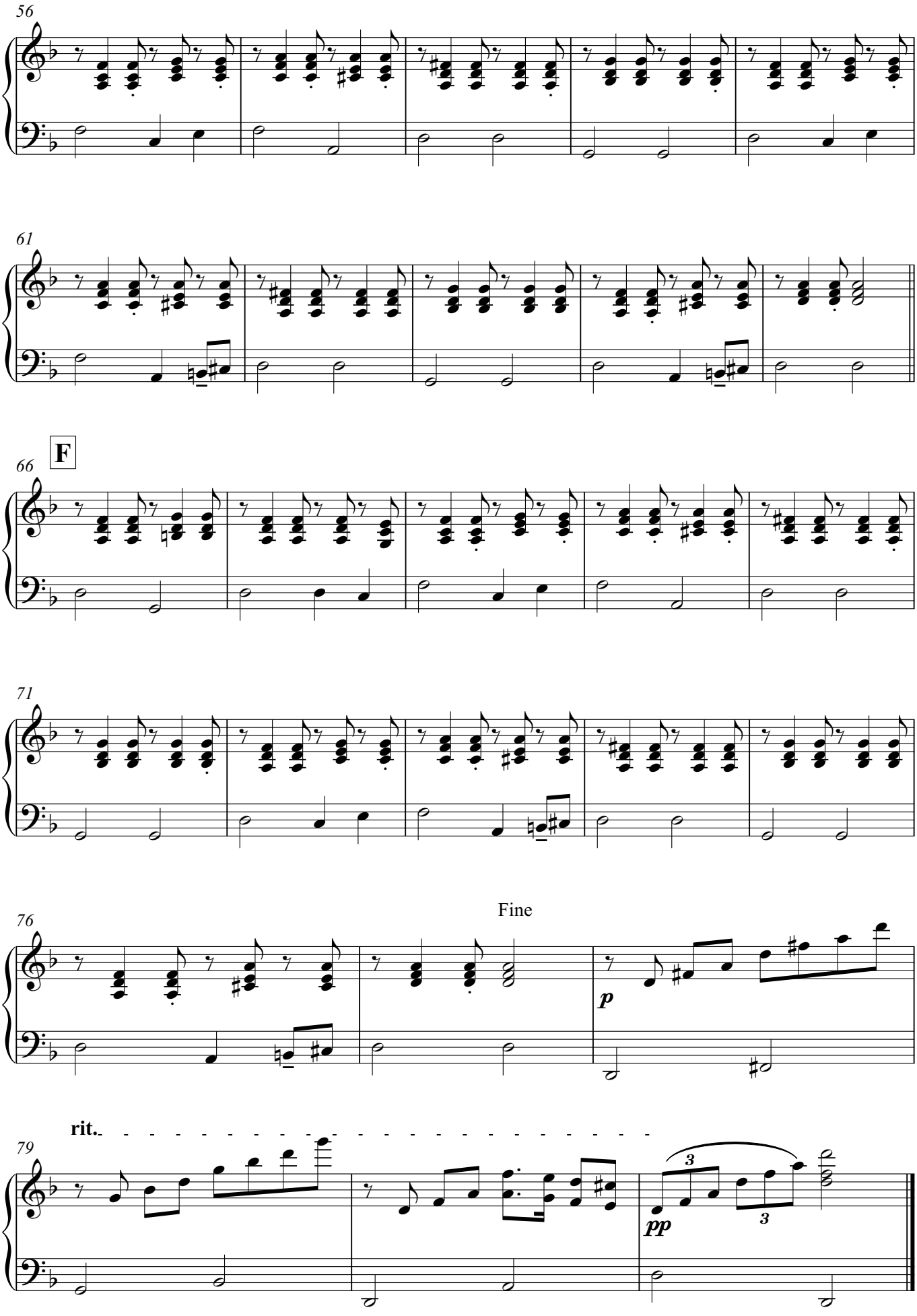
56
61
F
66
71
Fine
76
p
rit.
79
pp
3
3