



COMPANY PROFILE

PT Avian Maju Indonesia

indonesian business partners



EXPERIENCE

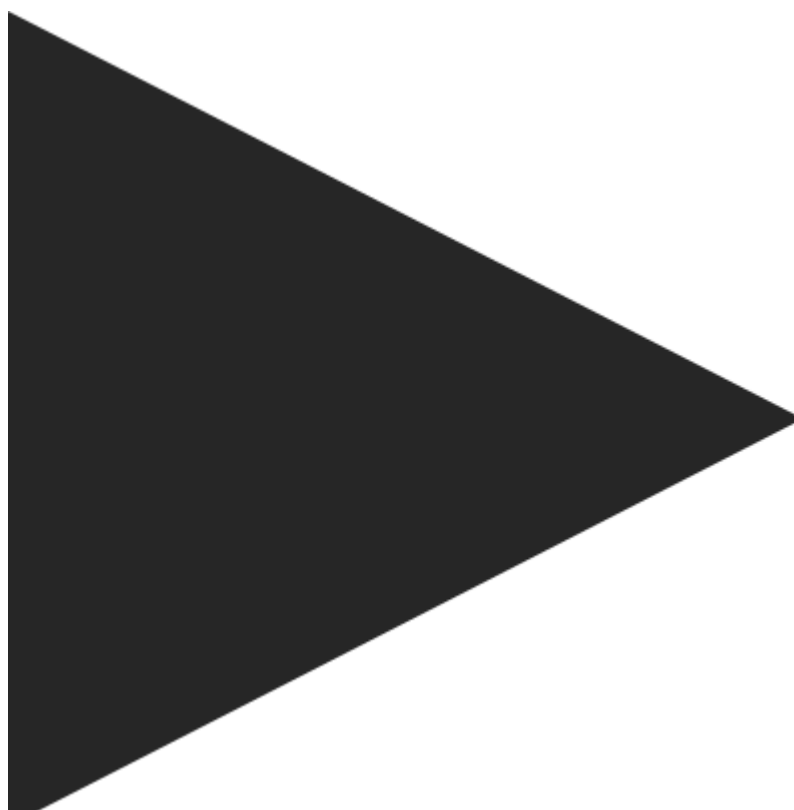



ABOUT US

**“Indonesian business partners”
Grow Your Business Beyond Borders**



EXPERIENCE



PT AVIAN MAJU INDONESIA

INDONESIAN BUSINESS PARTNERS

Introducing us PT Avian Maju Indonesia, an export company based in North Jakarta, strategically located near the port of Tanjung Priok, the largest busy port in Indonesia. Our company is engaged in international trade. Our company is spearheaded by experienced owners who are embedded in the import sector. We are dedicated to helping (SMEs) thrive in the global marketplace. With our extensive network and expertise, we collaborate with reliable local and micro, small and medium producers. At the heart of our diverse offering are high quality products ranging from charcoal, palm oil cake, coconut fiber, agricultural products, plantations, vegetables, spices, fisheries and handicrafts. In addition, we establish partnerships with factories in Indonesia, ensuring a smooth supply chain for general trade commodities. Our commitment lies in providing superior quality and competitive prices in the international market. With an unwavering dedication to excellence, PT Avian Maju Indonesia stands as a beacon of reliability and integrity in the export sector. Our journey is driven by a spirit of integrity, commitment and we are proud to contribute to the success of businesses, both large and small.

Our Vision

1. increasing the competitiveness of exports & import internationally by trading valuable commodities from Indonesia.
2. the importance of providing high quality services and products that can provide added value to global customers. with a vision like this focus on increasing customer satisfaction by providing responsive, fast and reliable services.
3. expanding market share and increasing brand strength worldwide focusing on product innovation and improving product quality.

Our Mission

1. Developed and execute comprehensive export promotion campaigns to increase international visibility and sales.
2. Conduct in-depth market research and analysis to identify new export opportunities and target markets for SME businesses, resulting in increased exports and revenue.
3. Design and implement customized digital marketing strategies for businesses.
4. Optimizing resources With our experience facilitating our business.
5. Optimizing cooperation with the government.
6. Expanding Business Partnerships.
7. focuses on maintaining high quality products and services.
8. maintain customer trust through the implementation of high standards of ethics and integrity. ensure that the products and services produced meet international quality standards and do not violate applicable laws or regulations.

SPICES



BLACK PEPPER - 090411

SPECIFICATION:

Variety	: 500-580G/L
Moisture	: 13,5 %
Size	: 5mm to 8mm bold
Empty Grains	: 5 %
Waste	: 1 %
Conten	: 100% Black Pepper
MOQ	: 10 Metric ton
Shipping terms	: FOB, CNF & CIF
Payment terms	: 50%TT,50% Before shipment
Packing Type	: 10, 20, 25, 50 kg PP bags

SPICES



WHITE PEPPER - 090412

SPECIFICATION:

Variety	: 500gl, 520gl, 530, 550gl
Moisture	: 13,5 %
Size	: 5mm to 8mm bold
Empty Grains	: 5 %
Waste	: 1 %
Content	: 100% White Pepper
MOQ	: 10 Metric ton
Shipping terms	: FOB, CNF & CIF
Payment terms	: 50%TT,50% Before shipment
Packing Type	: 10, 20, 25, 50 kg PP bags

SPICES



WHITE PEPPER POWDER 09041290

SPECIFICATION:

Variety	: 580 GL UP
Moisture	: Max. 12.5 %
Volatile Essential Oil	: Min. 0.7 % v/w
Waste	: 1 %
Content	: 100% White Pepper
MOQ	: 10 Metric ton
Shipping terms	: FOB, CNF & CIF
Payment terms	: 50% TT, 50% Before shipment
Packing Type	: 10, 20, 25, 50 kg PP bags

SPICES



BLACK PEPPER POWDER 09041290

SPECIFICATION:

Variety	: 580 GL UP
Moisture	: Max. 12.5 %
Volatile Essential Oil	: Min. 0.7 % v/w
Waste	: 1 %
Content	: 100% White Pepper
MOQ	: 10 Metric ton
Shipping terms	: FOB, CNF & CIF
Payment terms	: 50%TT, 50% Before shipment
Packing Type	: 10, 20, 25, 50 kg PP bags

SPICES



NUTMEG POWDER - 09081100

SPECIFICATION:

Style	: Dried
Moisture	: Max. 10% Max
Foreign Matter	: 1% Max
Total Ash	: 4% Max (on dry basis)
Particle Size	: 20 - 120 Mesh or Request
MOQ	: 10 Metric ton
Shipping terms	: FOB, CNF & CIF
Payment terms	: 50%TT,50% Before shipment
Packing Type	: 10, 20, 25, 50 kg PP bags



CASHEW NUT



CASHEW NUT - 08013200

SPECIFICATION:

Class: WW320

Calculate: 660 – 706 / kg

Size: 320

Humidity : 2% - 4%

ADD Mix: 1%

Broken : 4% max

Type: Complete White

Style : Dry

MOQ : 10 Metric ton

Shipping terms : FOB, CNF &

CIF Payment Terms : 50%TT, 50% Before

shipment Packing Type : 20Kg UP



SMOKED FISH



SMOKED FISH

03053999

SPECIFICATION:

Appearance	: Smoked Fish stingrays skipjack,tuna,catfish
Size	: 165gr,500gr
MOQ	: 15 Metric ton
Shipping terms	: FOB, CNF & CIF
Payment terms	: 50%TT,50% Before shipment
Packing Type	: 5KG percarton/pcs plastic vacuum sealer during

SPICES



CINNAMON 0906

SPECIFICATION:

Appearance	: BROWN
Moisture	: 14% Max
TYPE	: CINNAMOMUM BURMANNII
PURITY	: >95%
Size	: 8-10cm
MOQ	: 10 Metric ton
Shipping terms	: FOB, CNF & CIF
Payment terms	: 50%TT,50% Before shipment
Packing Type	: 10, 20, 25, 50 kg PP bags

SPICES



CORIANDER 09092200

SPECIFICATION:

Appearance	: Green brown to yellow-brown free flowing
Moisture	: 12% Max
Volatile oil	: 0.2 % min
Total Ash	: 7 % max
Size	: 90 % min passing thru 30 mesh
MOQ	: 10 Metric ton
Shipping terms	: FOB, CNF & CIF
Payment terms	: 50%TT,50% Before shipment
Packing Type	: 10, 20, 25, 50 kg PP bags



SEMI HUSKED COCONUT

08011200

SPECIFICATION:

Appearance	: brown
Grade A	: Circumference 40 - 45 cm & Weight 1 - 1.2 KG
Grade B	: Circumference 35 - 40 cm & Weight 0.8 - 1 KG
Grade C	: Circumference under 35 cm & Weight 0.6 - 0.8 KG
MOQ	: 10 Metric ton
Shipping terms	: FOB, CNF & CIF
Payment terms	: 50%TT,50% Before shipment
Packing Type	: 10, 20, 25, 50 kg PP bags

COFFE BEANS

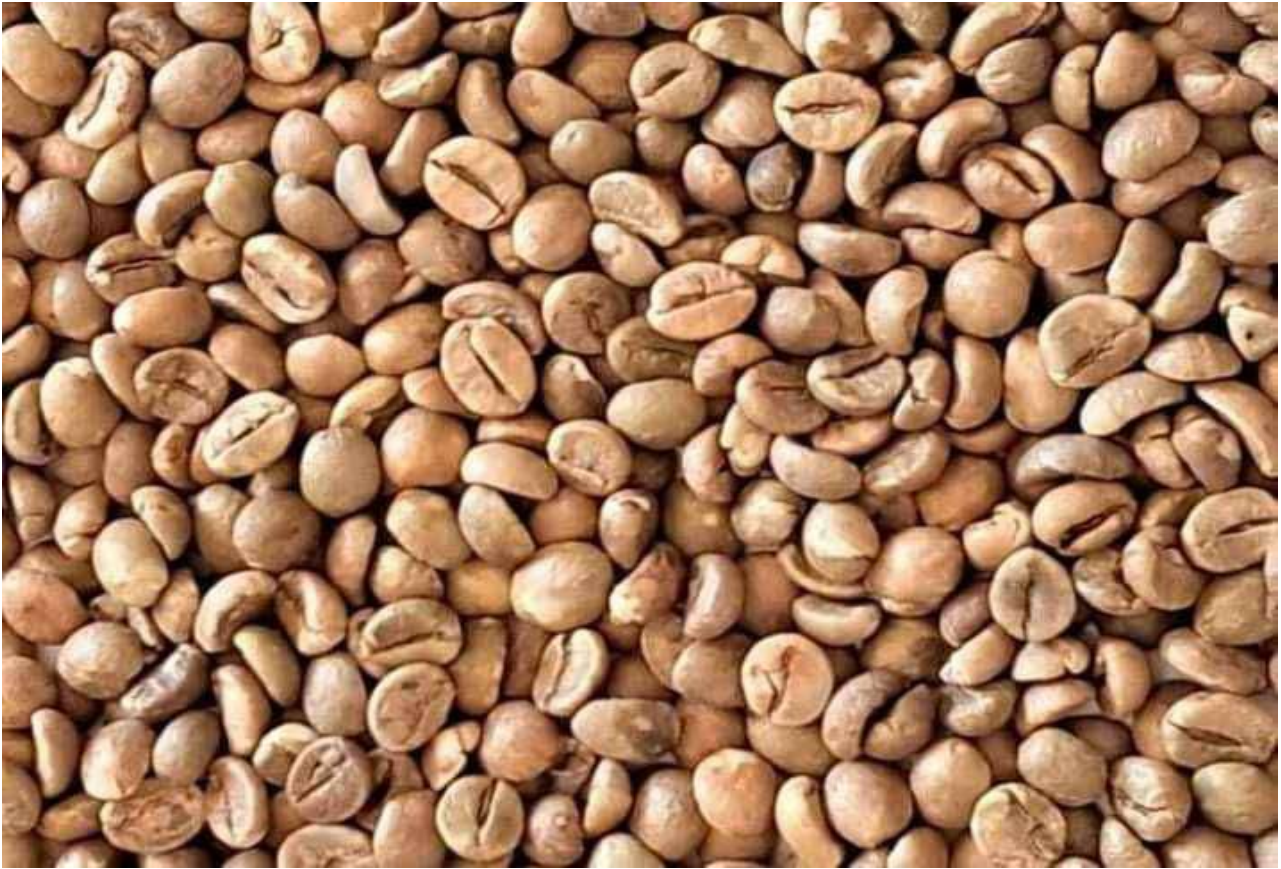

ROBUSTA COFFE BEANS

09011110

SPECIFICATION:

Appearance	: Dark Green to Dark Brown in color.
Variety	: Powder & Seeds
Size	: 5 - 8 mm
Moisture	: 12,5% Max
Waste	: 1% Max
MOQ	: 20 Metric tons
Shipping terms	: FOB, CNF & CIF
Payment terms	: 50%TT,50% Before shipment
Packing Type	: 10, 20, 25, 50 kg PP bags

BRICKET



WOOD CHARCOAL

09011110

SPECIFICATION:

Appearance	: Black
Variety	: Solid or Square
Size	: 4-13 cm / according to request
Moisture	: 7% Max
Carbon	: 75% Max
Burning resistance	: 2-3 hours
MOQ	: 20 Metric tons
Shipping terms	: FOB
Payment terms	: 50%TT,50% Before shipment
Packing Type	: 10, 20, 25, 50 kg PP bags



PALM KERNEL MEAL

Palm Kernel Meal (PKM) is a by-product of palm kernel processing with a content of 45-46% of palm kernel. With its nutritional composition and relatively large production, PKM has potential as a feed ingredient, both for ruminants and non-ruminants. Although PKM can be used as animal feed, it turns out that there are problems found in PKM, namely the quality of PKM varies depending on PKM oil content and contamination of oil palm shells, and the amino acid content is not balanced, in addition, the digestibility value of PKM is also quite low, both dry matter digestibility as well as protein and amino acids. Therefore, when using high amounts of PKM, the composition of the feed must be arranged so that it is based on digestible nutrients.

Specification:

- Moisture content 5.6%
- Protein content 15.45%
- Carbohydrate 46.84%
- Calorie 373,92 Cal/ 100 gram
- Fat content 10.39%
- Profat (Protein + Fat) 25.84%
- Ash content 5%
- Raw fiber 13.08%
- Oil/ Shell 17.6%
- Sand/ Silica 0.51%

Packing:

with PP bag (50 kg) or depend inquiry (bulk loose in containers)



PT Avian Maju Indonesia
Indonesia Business Partners
www.avianmaju.com

JEPRI

CEO PT AVIAN MAJU INDONESIA



+6282261029541



pt.avianmajuidonesia@gmail.com



<https://www.avianmaju.com>



**Kp.Bahari 3 No.122 Jakarta Utara
Indonesia14310**



TENDY A HIMAWAN

CHIEF TECHNOLOGY OFFICER PT AVIAN MAJU INDONESIA



+6281380252219



pt.avianmajuindonesia@gmail.com



<https://www.avianmaju.com>



**Kp.Bahari 3 No.122 Jakarta Utara
Indonesia14310**



GUNTUR SAPUTRO

GENERAL AFFAIRS PT AVIAN MAJU INDONESIA



+628568678820



pt.avianmajuidonesia@gmail.com



<https://www.avianmaju.com>



**Kp.Bahari 3 No.122 Jakarta Utara
Indonesia14310**



SURVIA GECILIA

SALES MANAGER PT AVIAN MAJU INDONESIA



+628692910866



pt.avianmajuidonesia@gmail.com



<https://www.avianmaju.com>



**Kp.Bahari 3 No.122 Jakarta Utara
Indonesia14310**



ARIF RUSLAN

STAFF DIVISION PT AVIAN MAJU INDONESIA



+6287780041400



pt.avianmajuidonesia@gmail.com



<https://www.avianmaju.com>



**Kp.Bahari 3 No.122 Jakarta Utara
Indonesia14310**







SBI001

Dried Red Chili



SBI002

Dried Small Red Chili



SBI003

Cloves Whole



SBI004

Cinnamon Stick

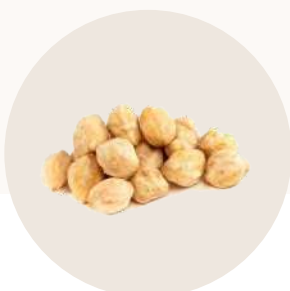

SBI005

Candlenut Whole





SBI006

Coriander Seed



SBI007

Black Pepper Seed



SBI008

White Pepper Seed



SBI009

Star Anise Whole



SBI010

Vanilla Stick



SBI011

Bay Leaf Whole



SBI012

Fennel Powder



SBI013

Onion Powder

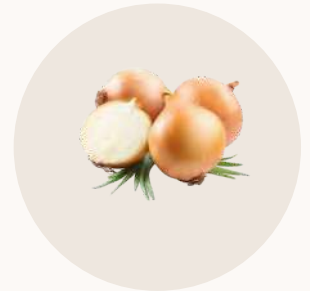

SBI014

Garlic Powder

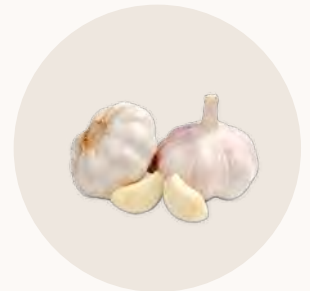

SBI015

**All Purpose Seasoning
Dried Herb**



SBI016

Red Chili Powder

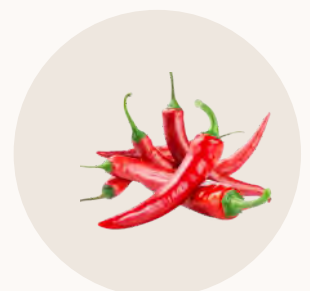



SBI017

Gochugaru Powder



SBI018

Ichimi Togarashi



SBI019

Small Red Chili Powder



SBI020

Citrus Leaf Powder



SBI021

Bay Leaf Powder





SBI22

Ginger Powder



SBI23

Cumin Powder



SBI24

Curry Powder



SBI025

Cinnamon Powder



SBI026

Candlenut Powder





SBI027

Coriander Powder



SBI028

Turmeric Podwer



SBI029

Black Pepper Powder



SBI030

White Pepper Powder



SBI031

Ngohiong



SBI032

Paprika Powder



SBI033

Star Anise Powder



SBI034

Lemongrass Powder



SBI035

Chicken Broth Powder



SBI036

Beef Broth Powder

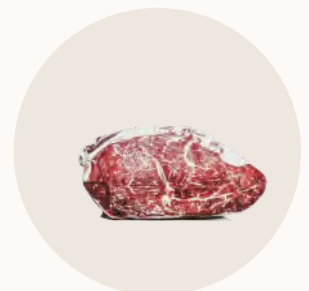



SBI037

Garam Masala



SBI038

Nutmeg Powder

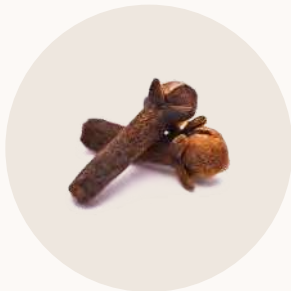

SBI039

Clove Powder





SBI040

Italian Herb Seasoning



SBI041

Gochugaru Granule



SBI042

Dried Small Red Chili



SBI043

Thyme Leaves Flakes



SBI044

Dried Basil





SBI045

Black Pepper Crushed



SBI046

Oregano



SBI047

Dried Parsley



SBI048

Rosemary



SBI049

Tumeric Flake



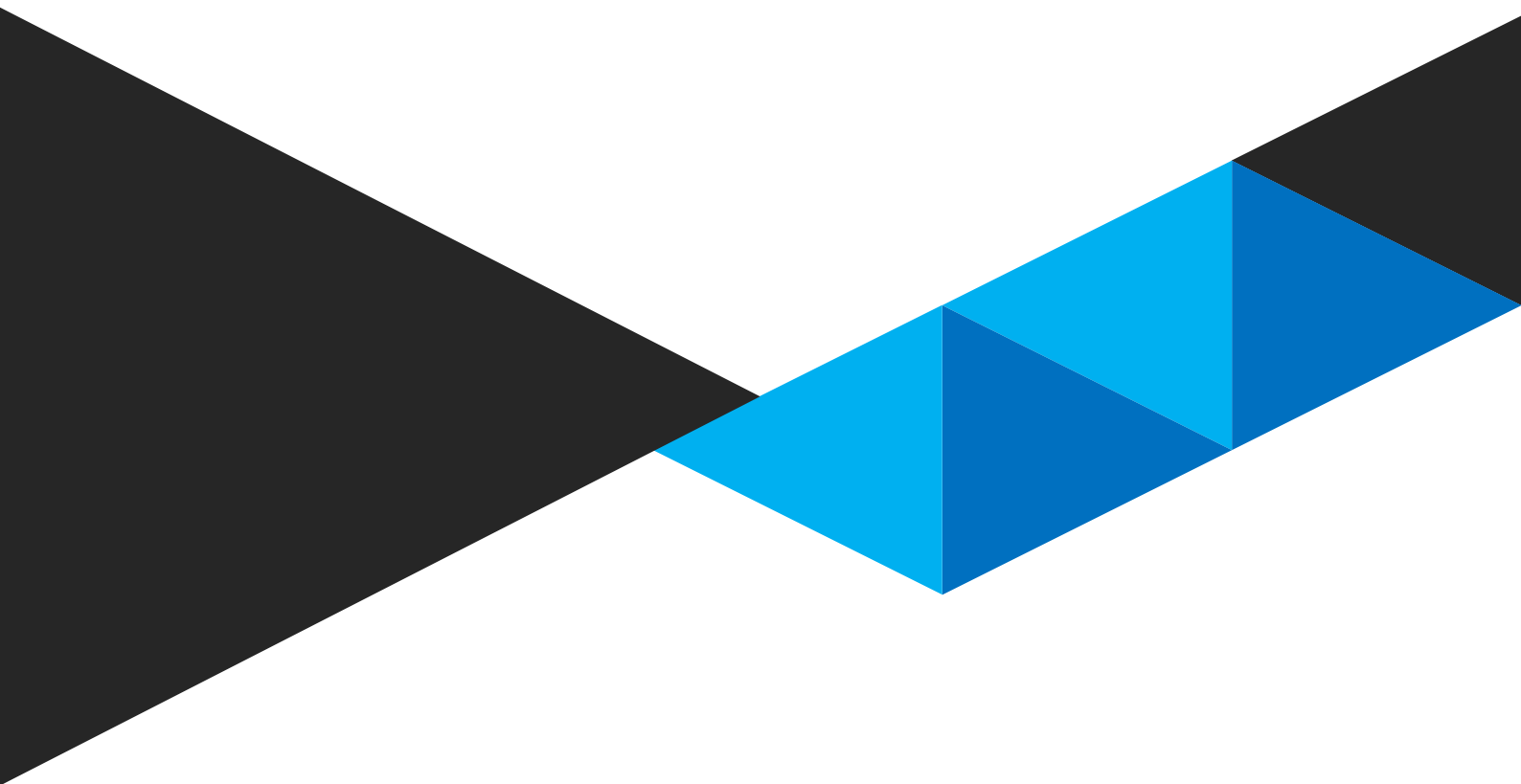

+6285692910866



Pt.avianmajuindonesia@gmail.com



Kp. Bahari 3 No.122 Tanjung priok Jakarta
Indonesia 14310



www.avianmaju.com

