

# ONDA SECTIS



2nd project - Print design

By Patricia Burgaya

Technical portfolio



# Material-list Fabrics

1. Georgette

50% VISCOSE

50% POLYESTER

1a.

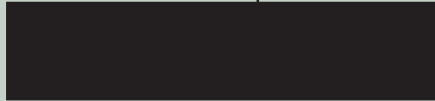

1b.

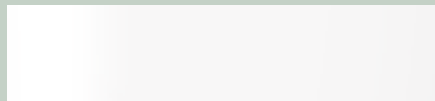

1c.

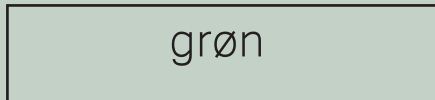

1d.



2. Wool

100% WOOL

2a.

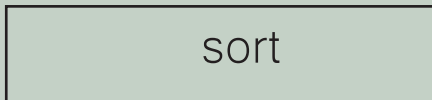

2b.

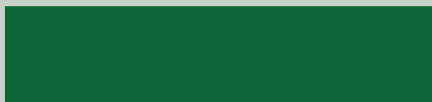

3.Net

100% POLYESTER



4. Tulle w. plissé's

4a.

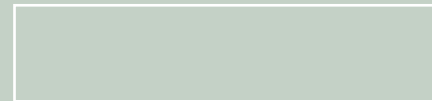

4b.



# Material-list Hardware

A. Invisibile zipper

A1.



A2.

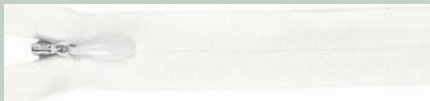

B. Invisible button



C. Zipper



D. Two-sided zipper



E. Ring



F. Stud button

F1.



F2.

Silver

G. Placement print

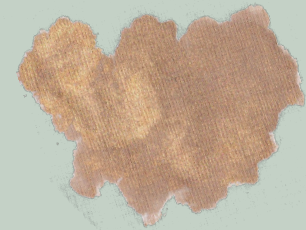

H. Covered buttons

H1.



H2. White buttons

# Workdrawings STYLE 1

Visible stiches on each  
side of the seam

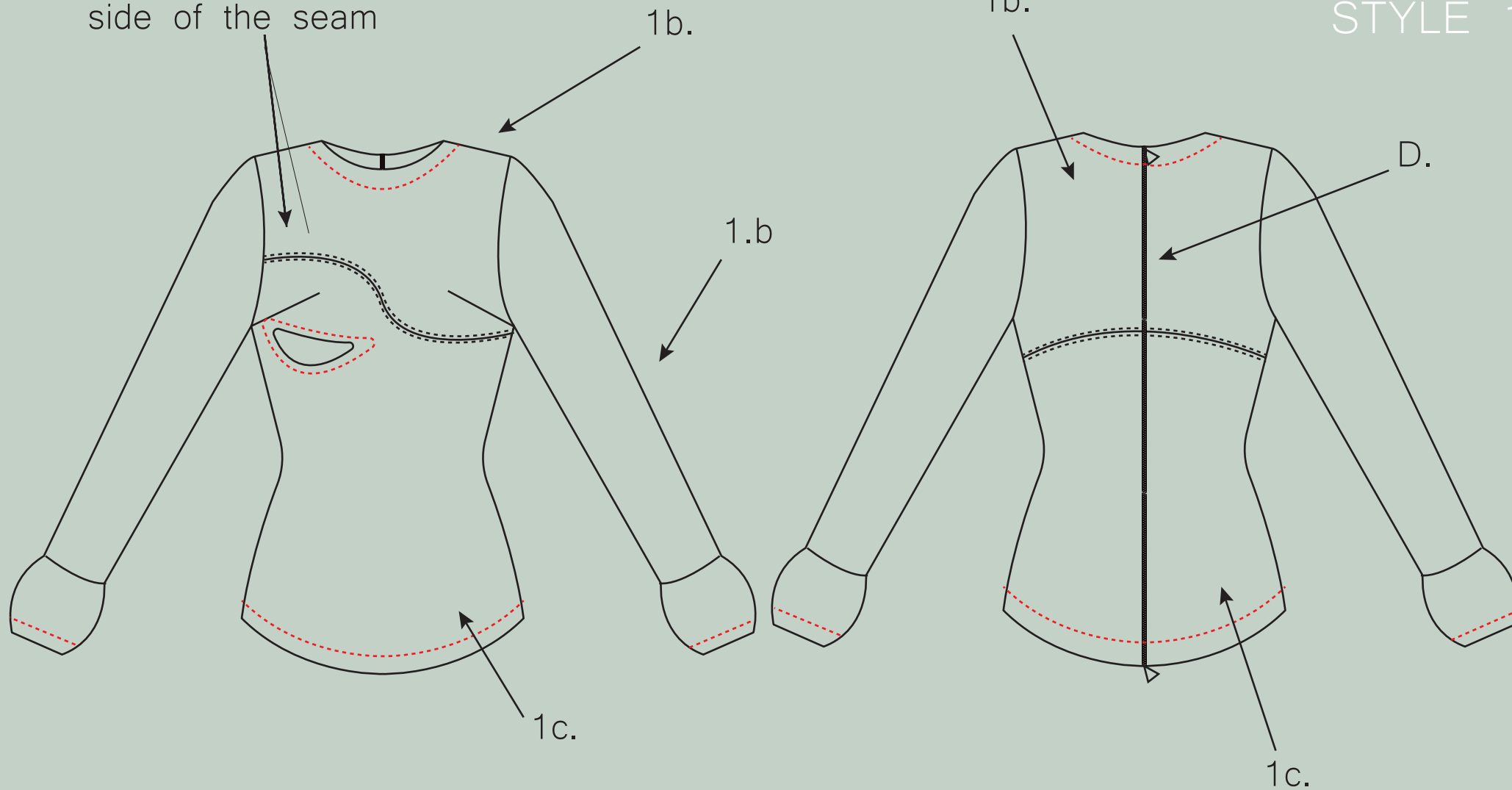

# Workdrawings

## STYLE 2

F1 is placed in a row around the leg, and the other half of the button is on 5b, and is joined.

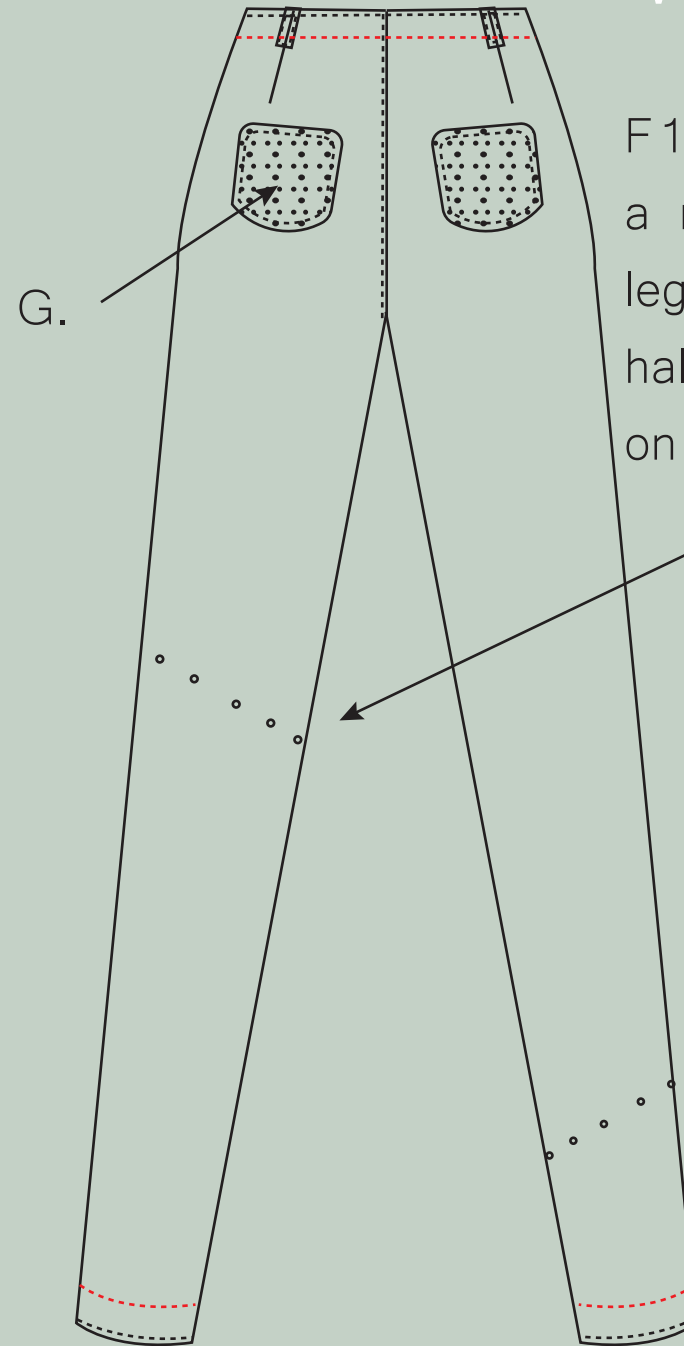
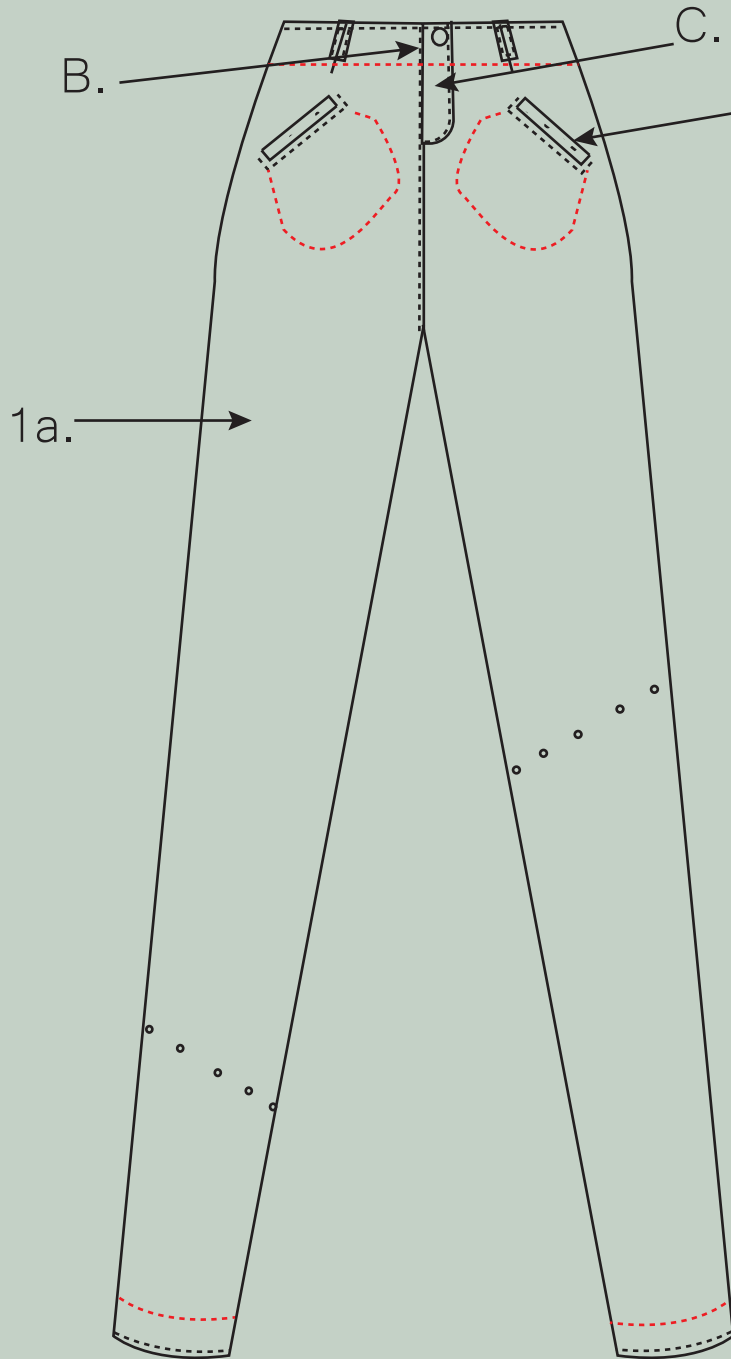

Workdrawings  
STYLE 3

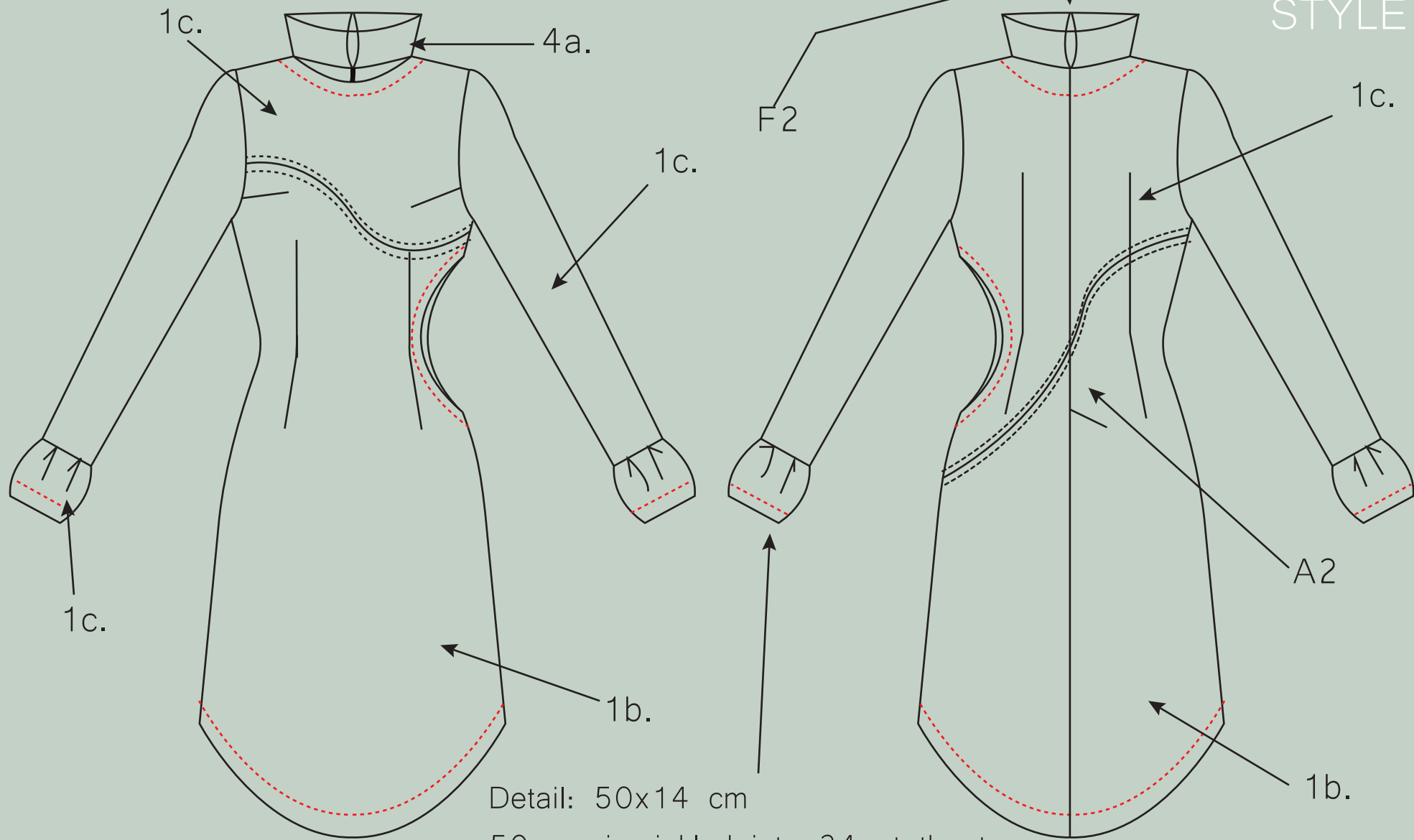

Detail: 50x14 cm

50 cm is rinkled into 24 at the top

22 at the bottom

Workdrawings  
STYLE 4

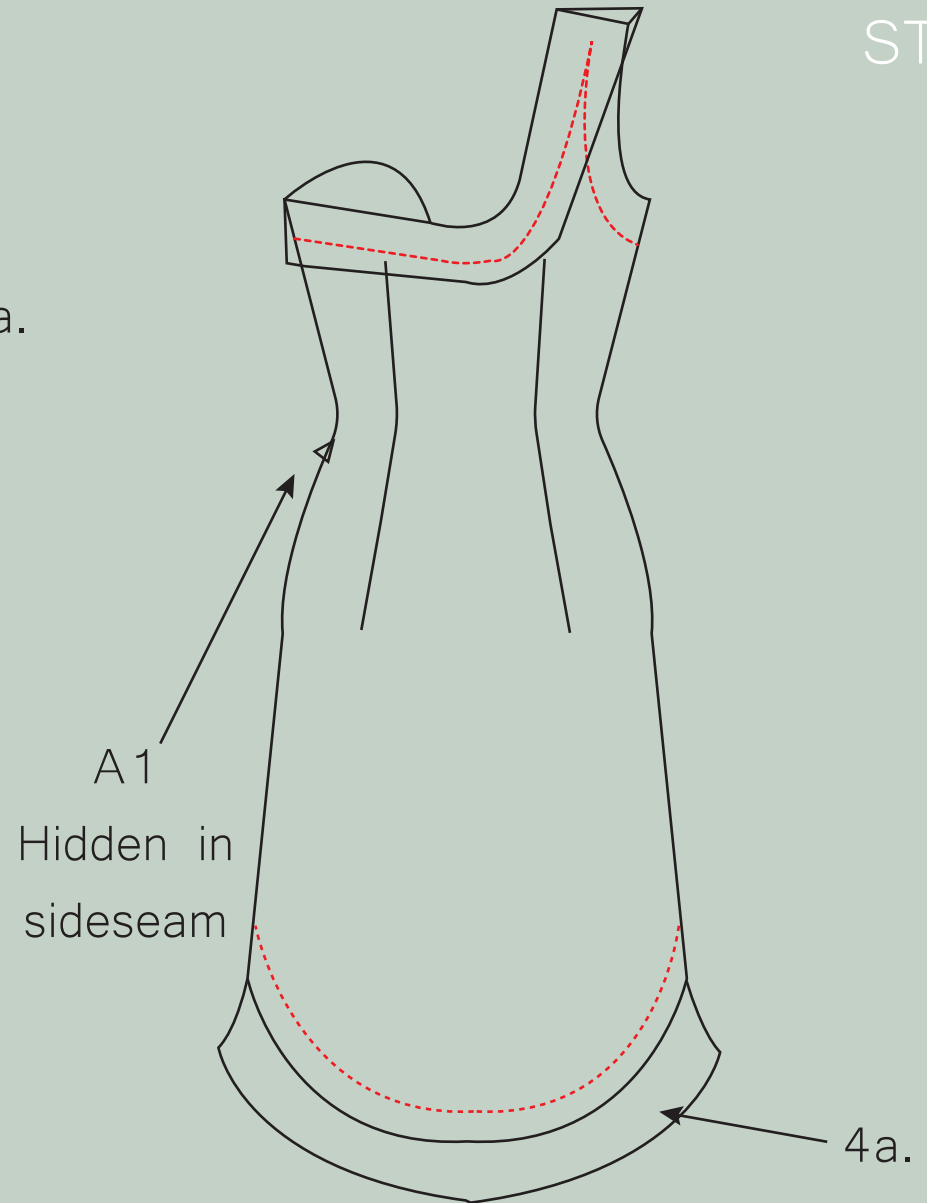
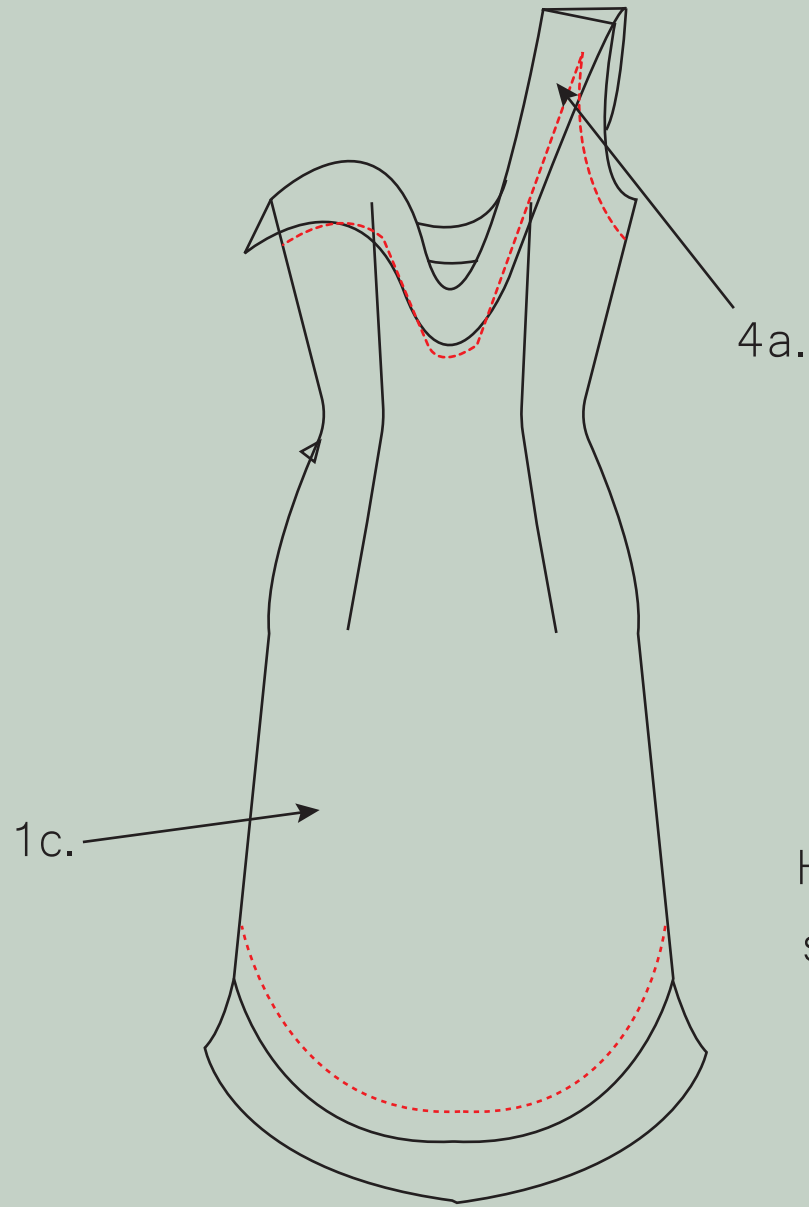

# Workdrawings STYLE 5

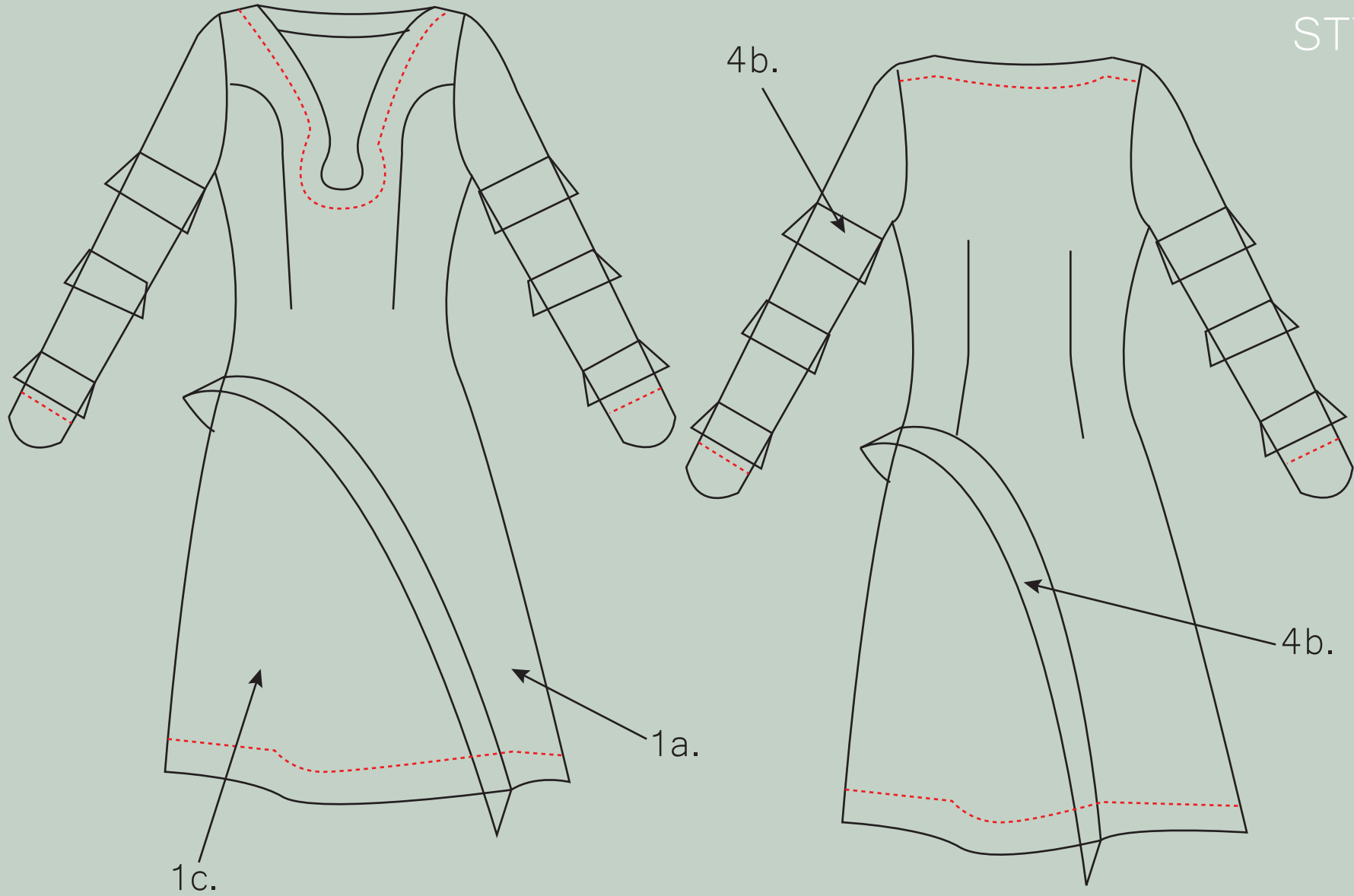



# Workdrawings

## STYLE 6

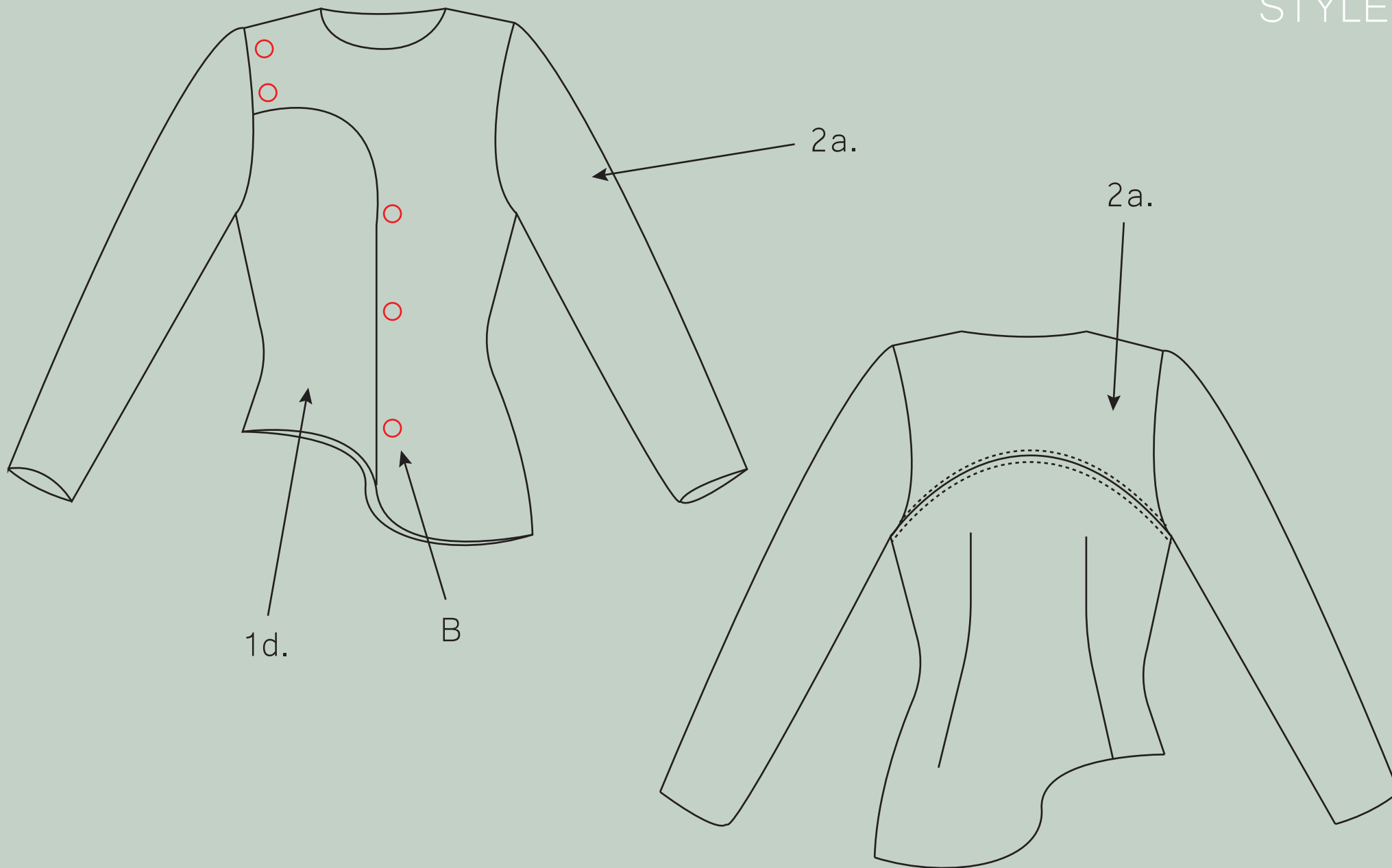

# Workdrawings STYLE 7

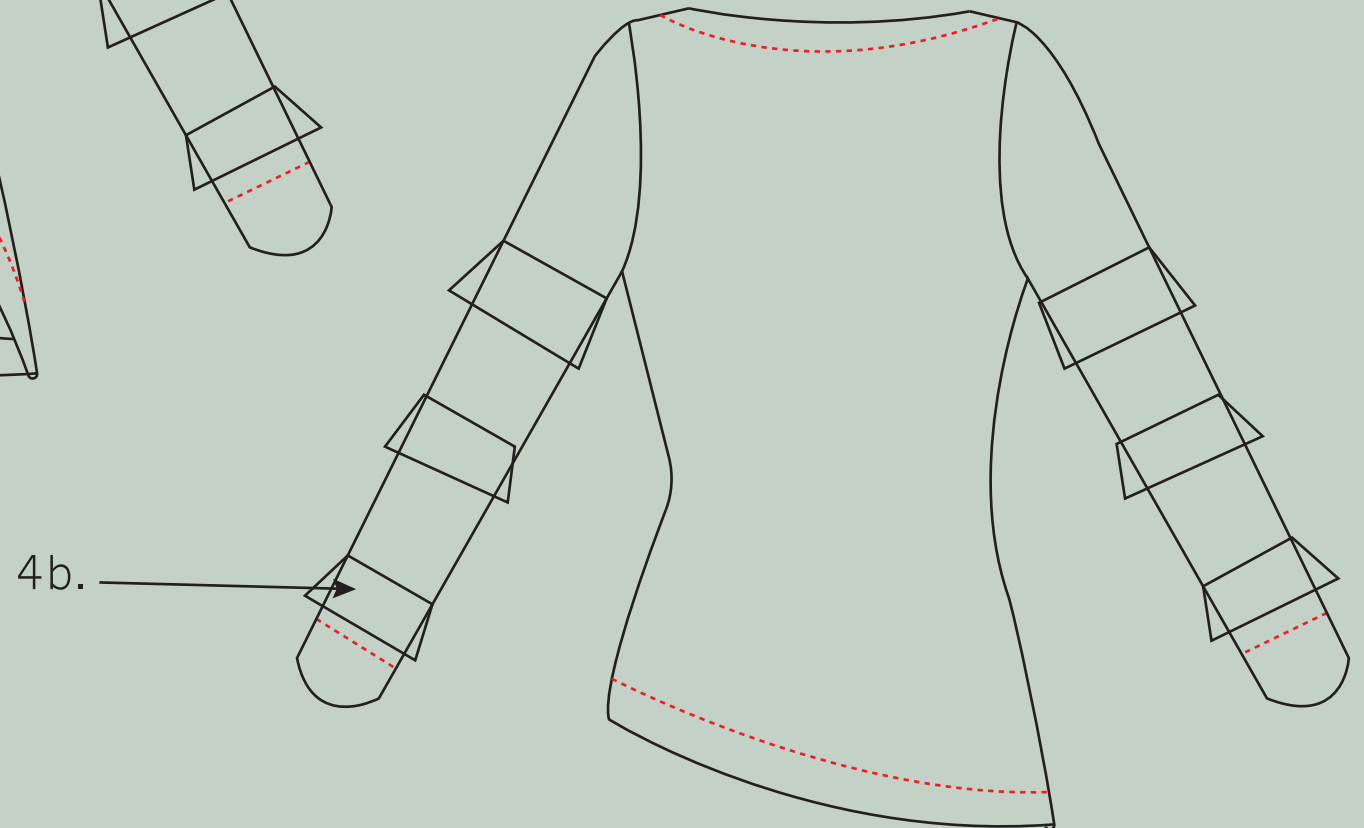
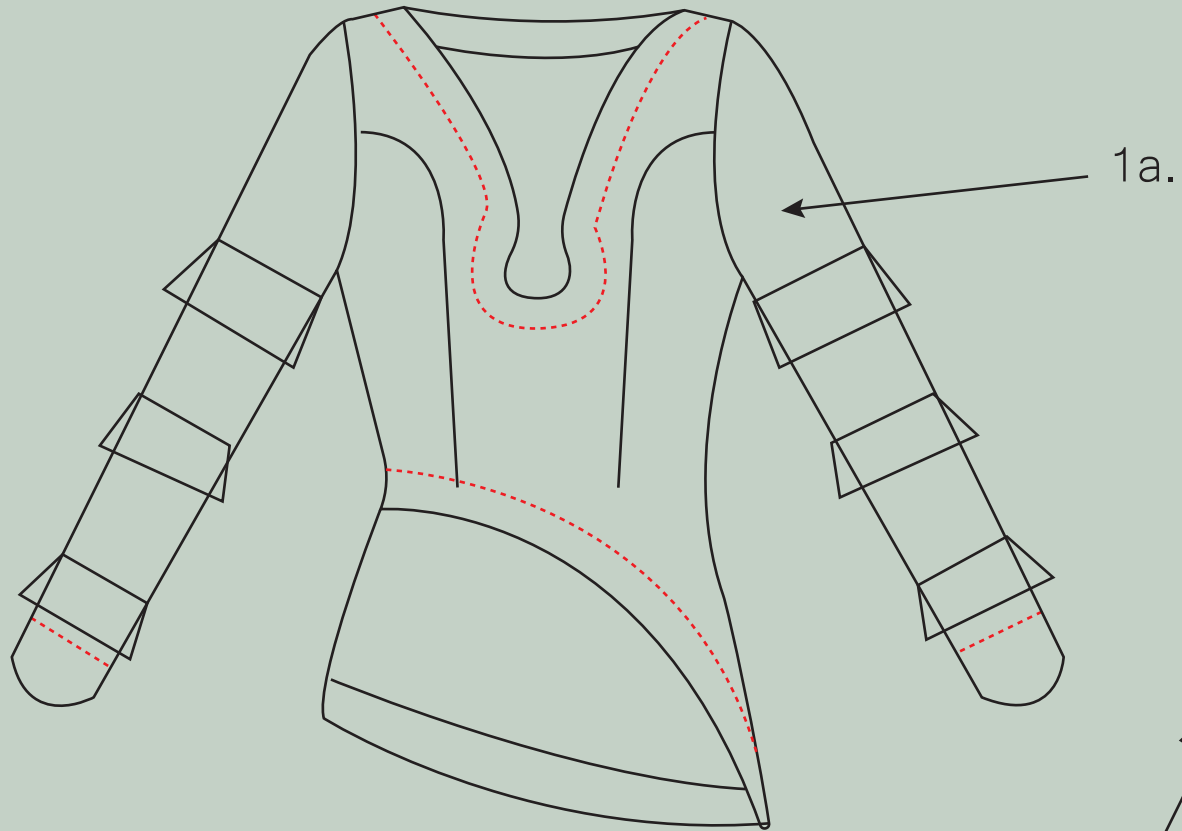

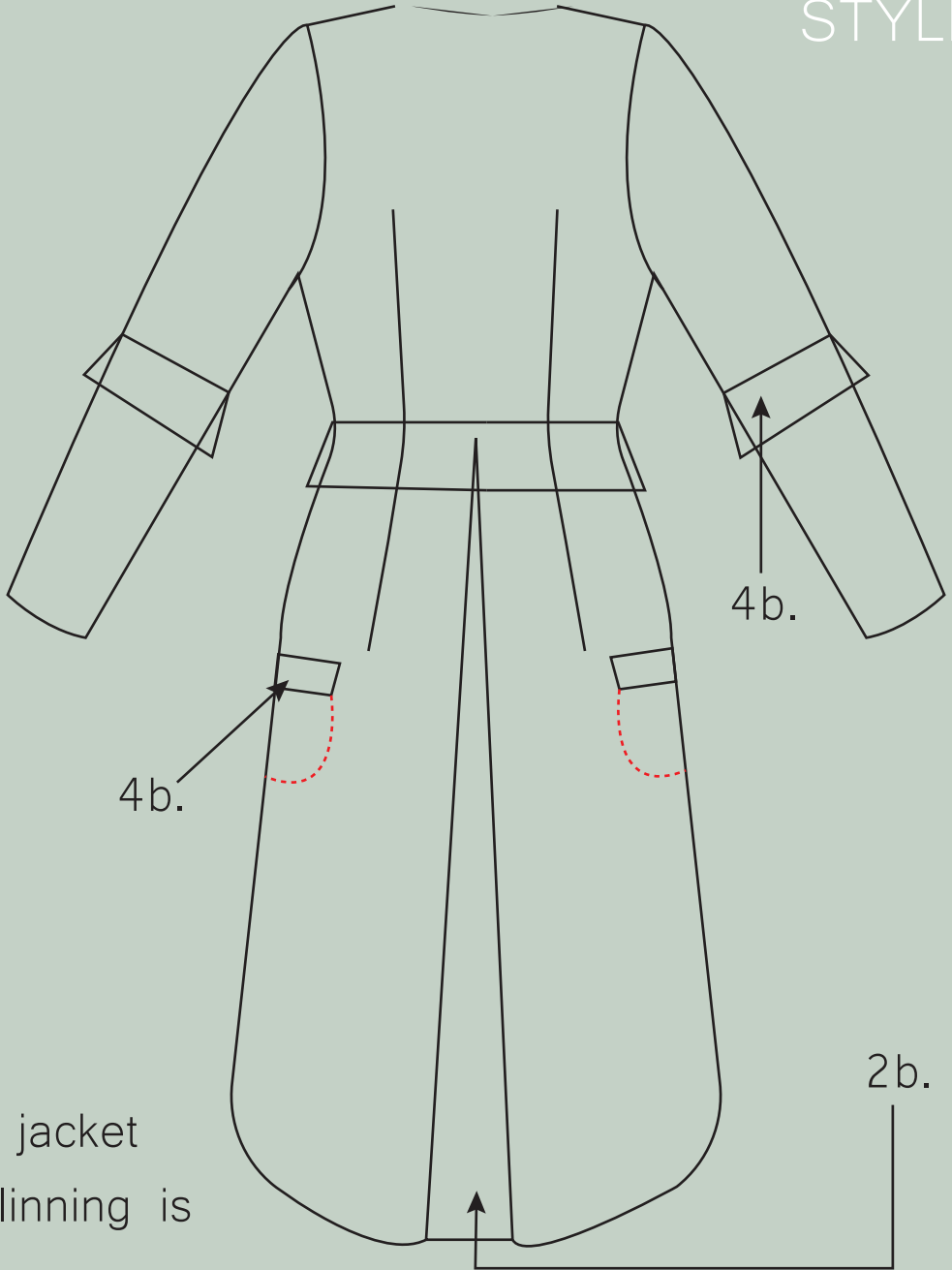
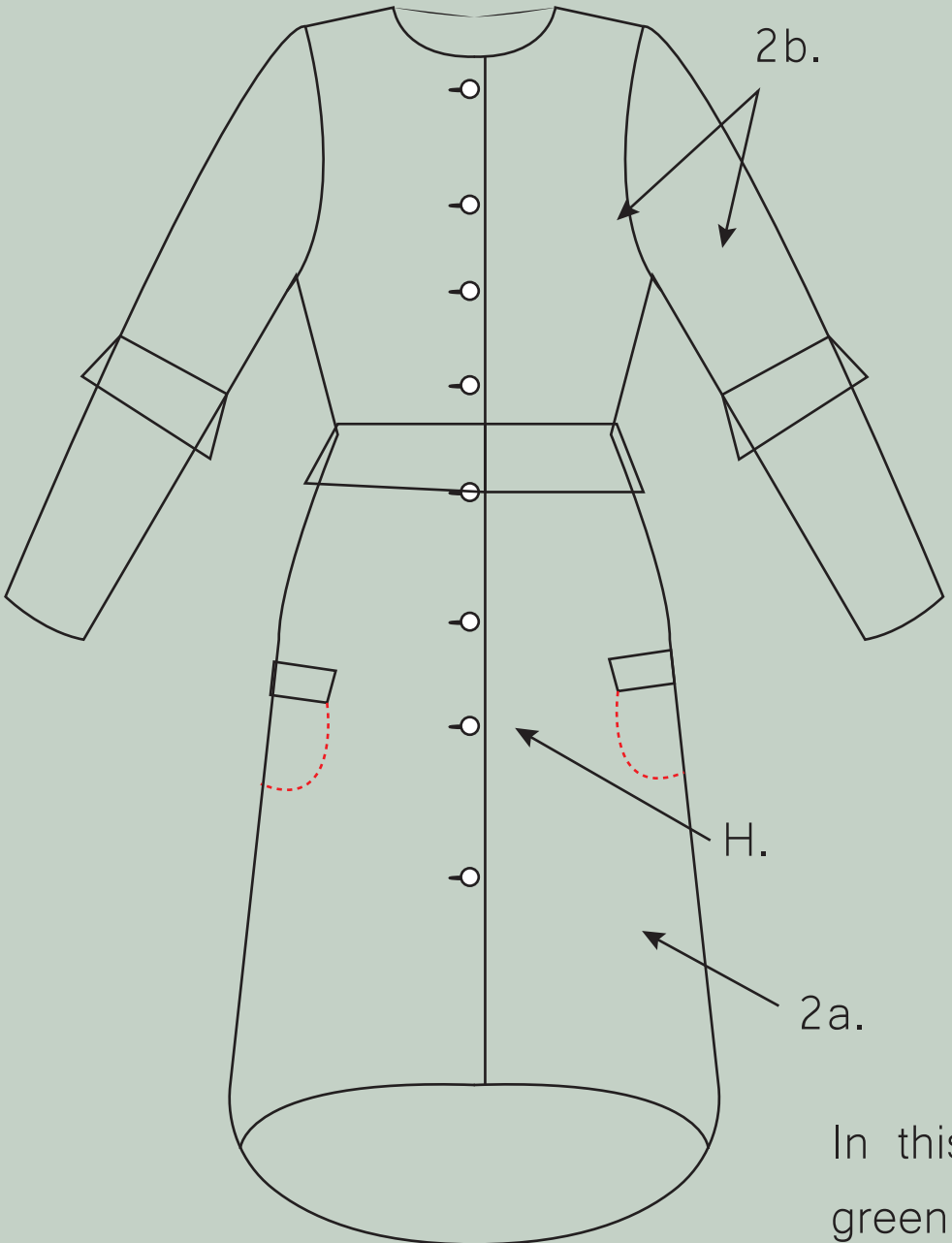

In this jacket  
green lining is  
used.

Workdrawings  
STYLE 9

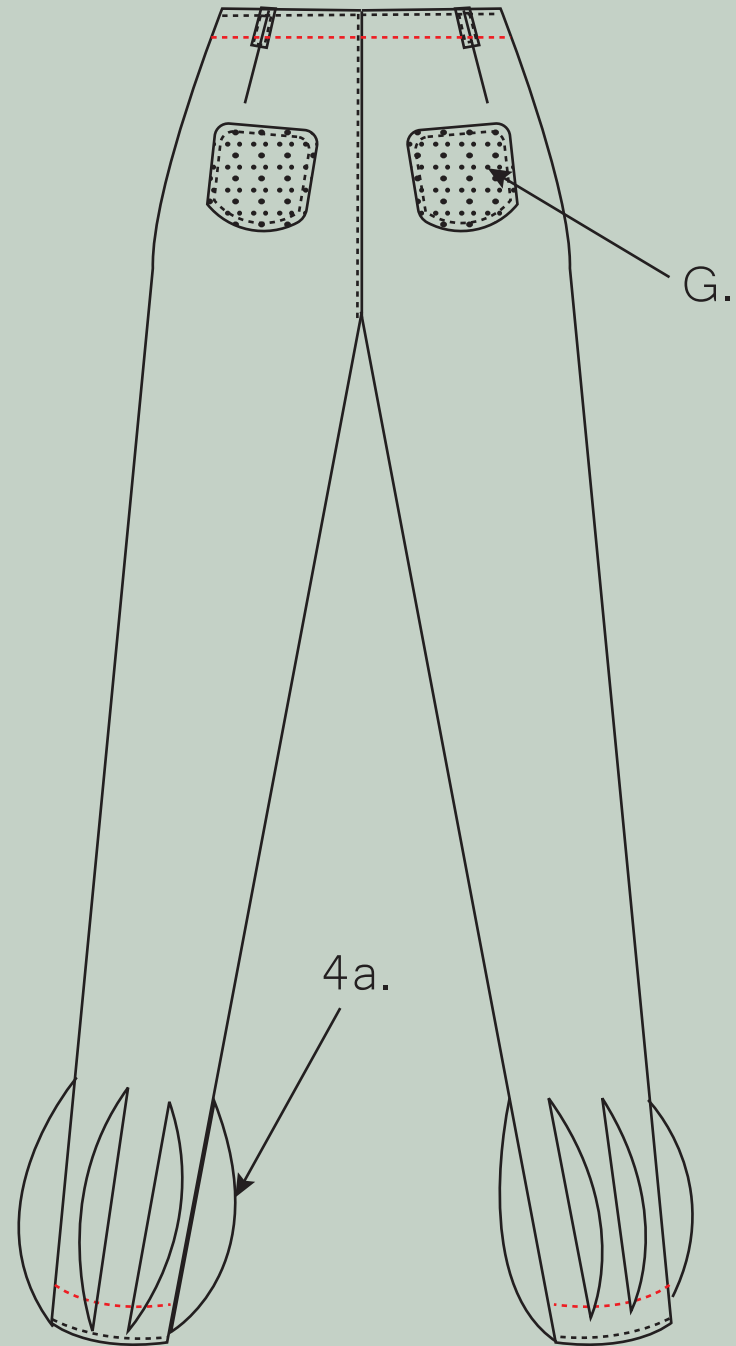
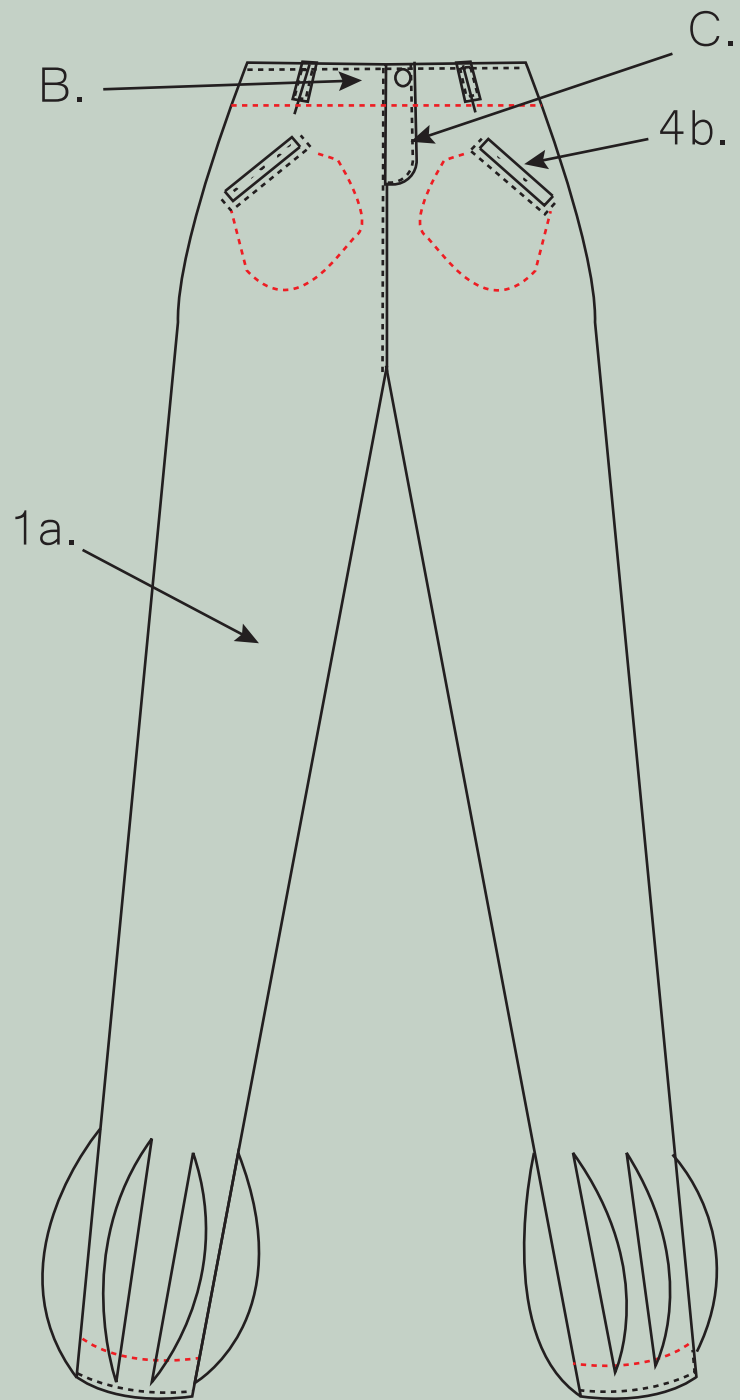

Workdrawings  
STYLE 10

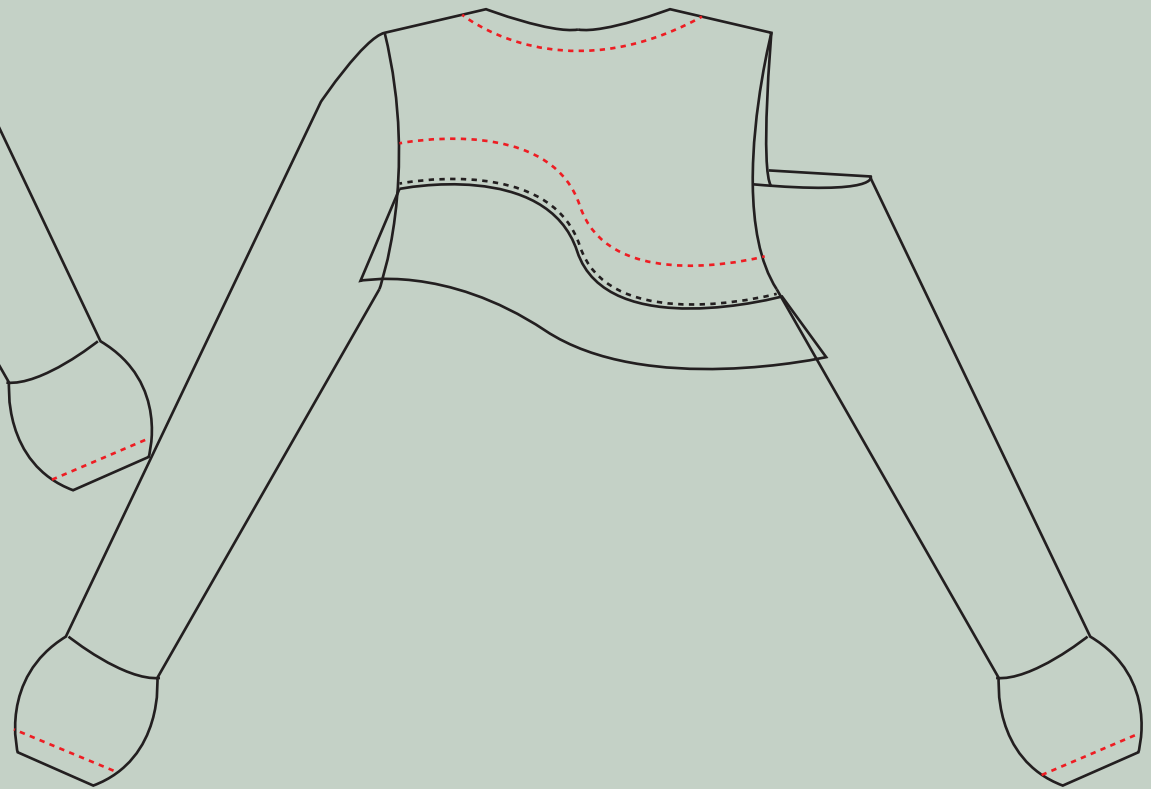
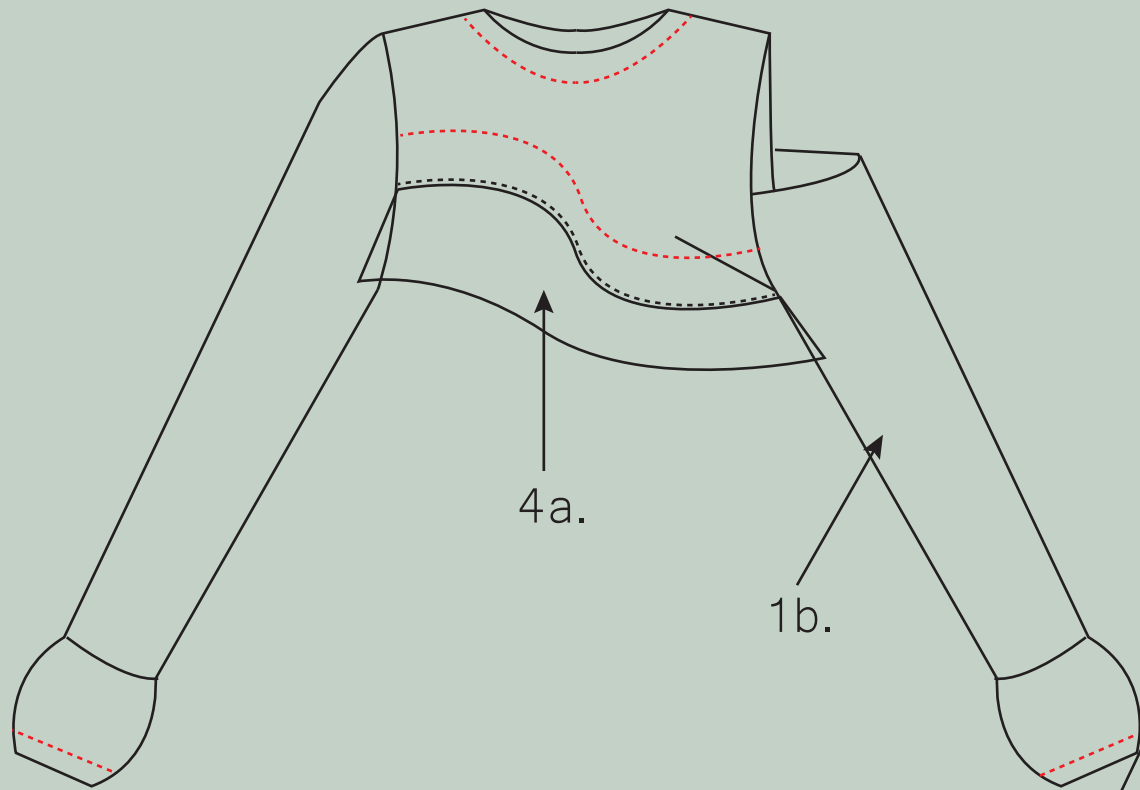

Left sleeve

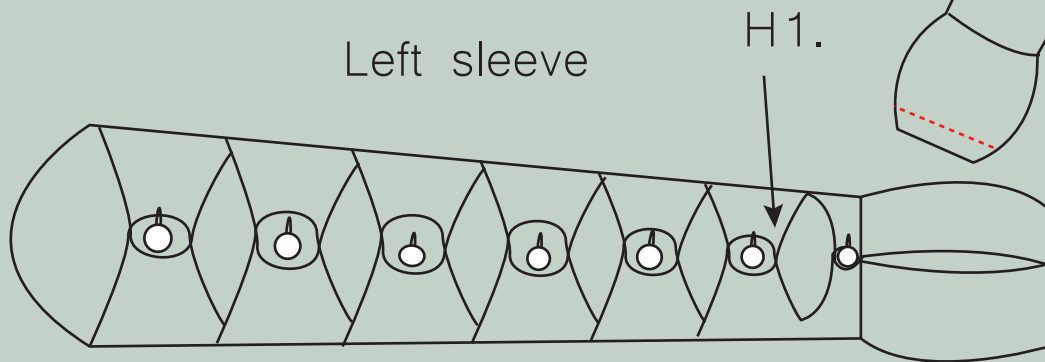

Workdrawings  
STYLE 11

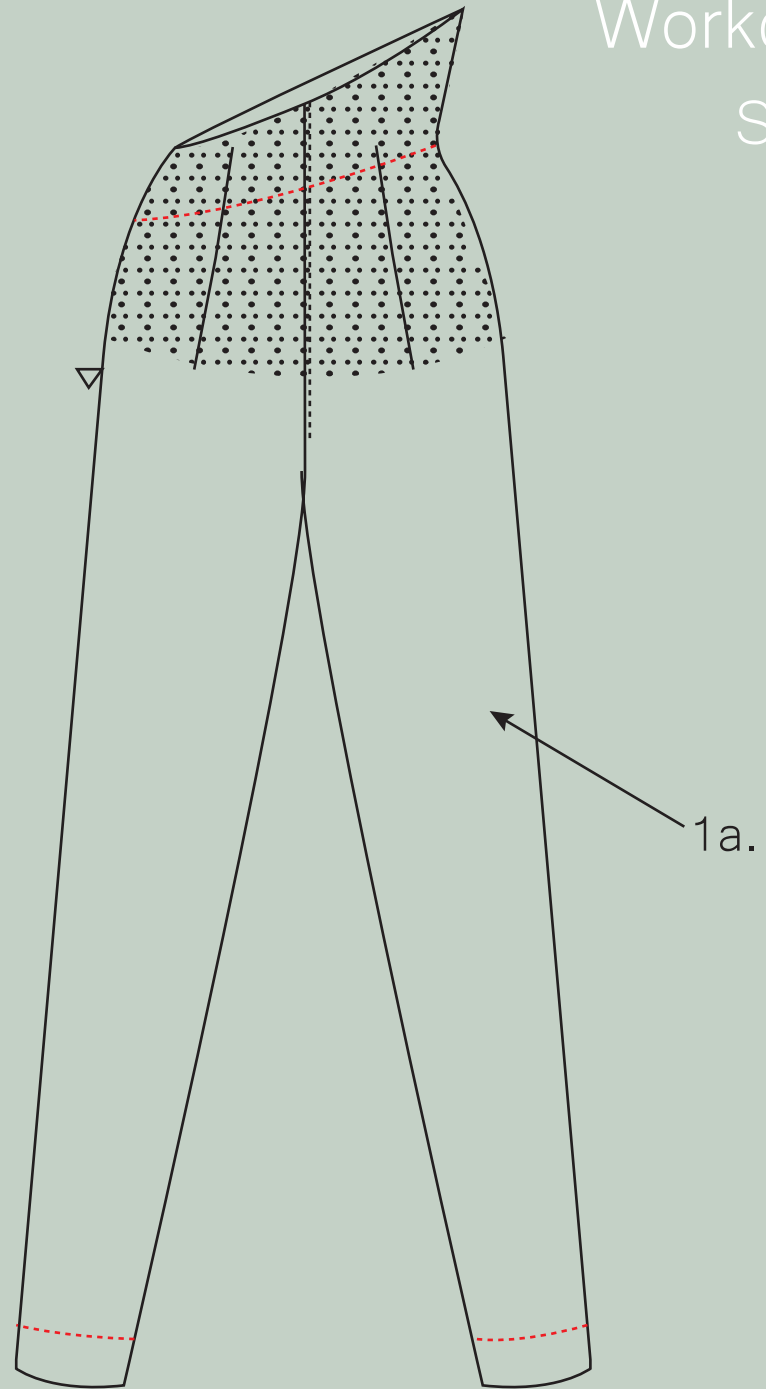
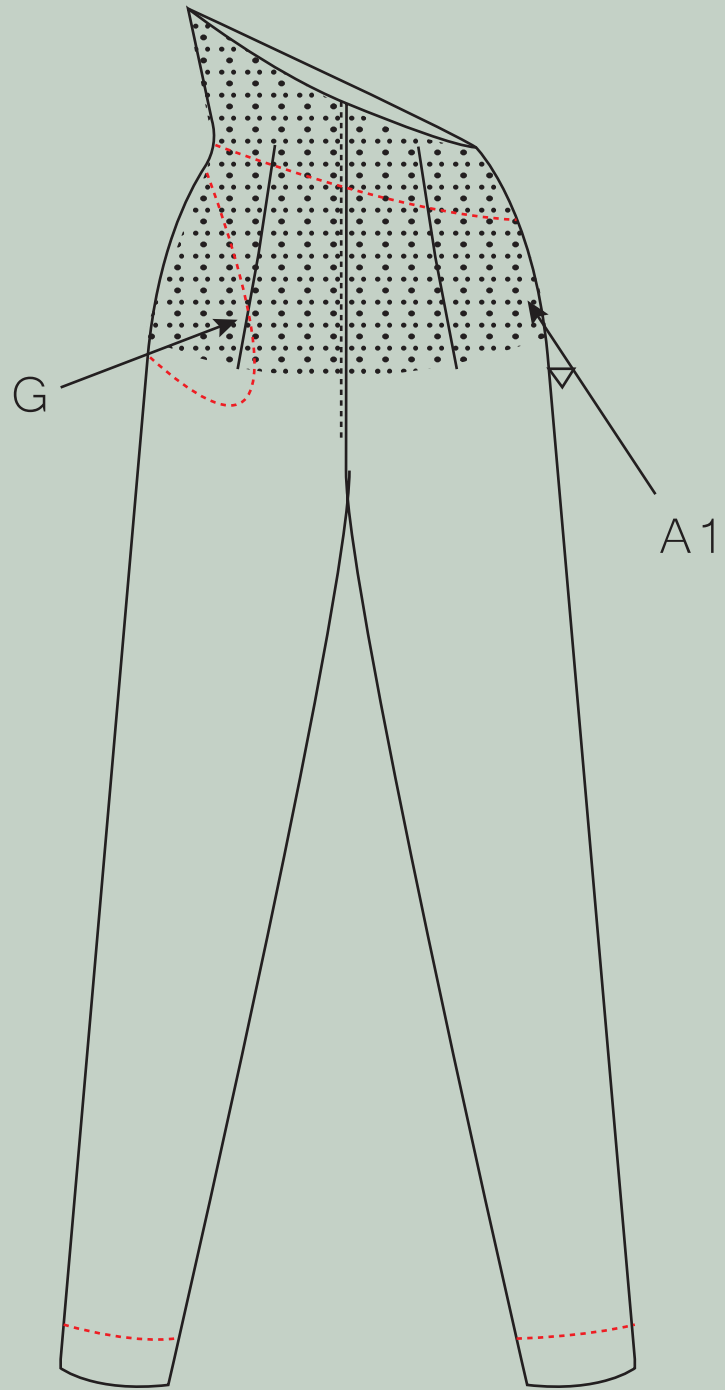

Workdrawings  
STYLE 12

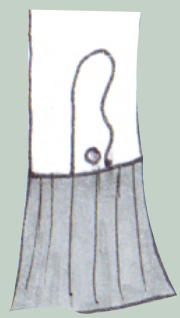
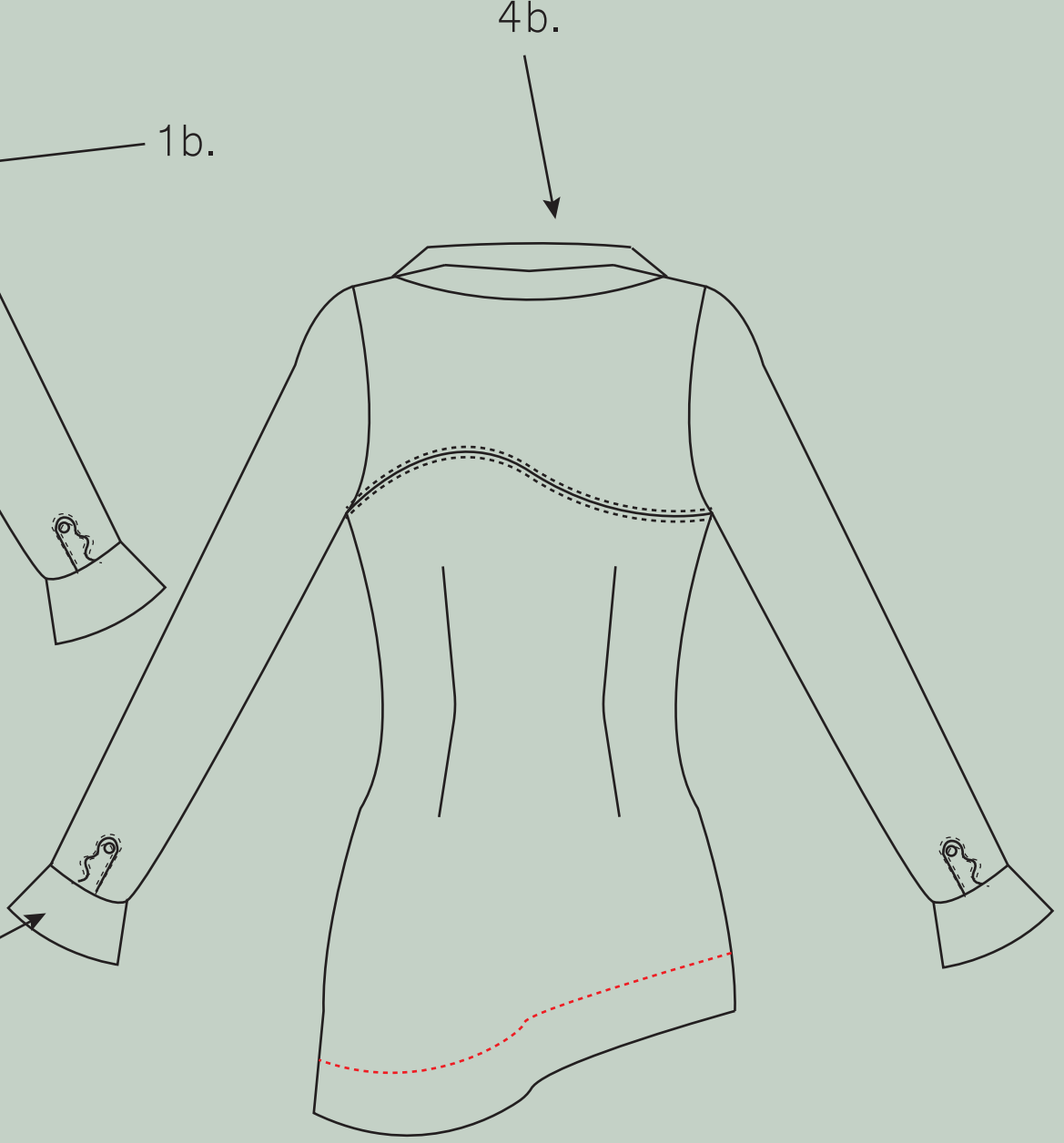
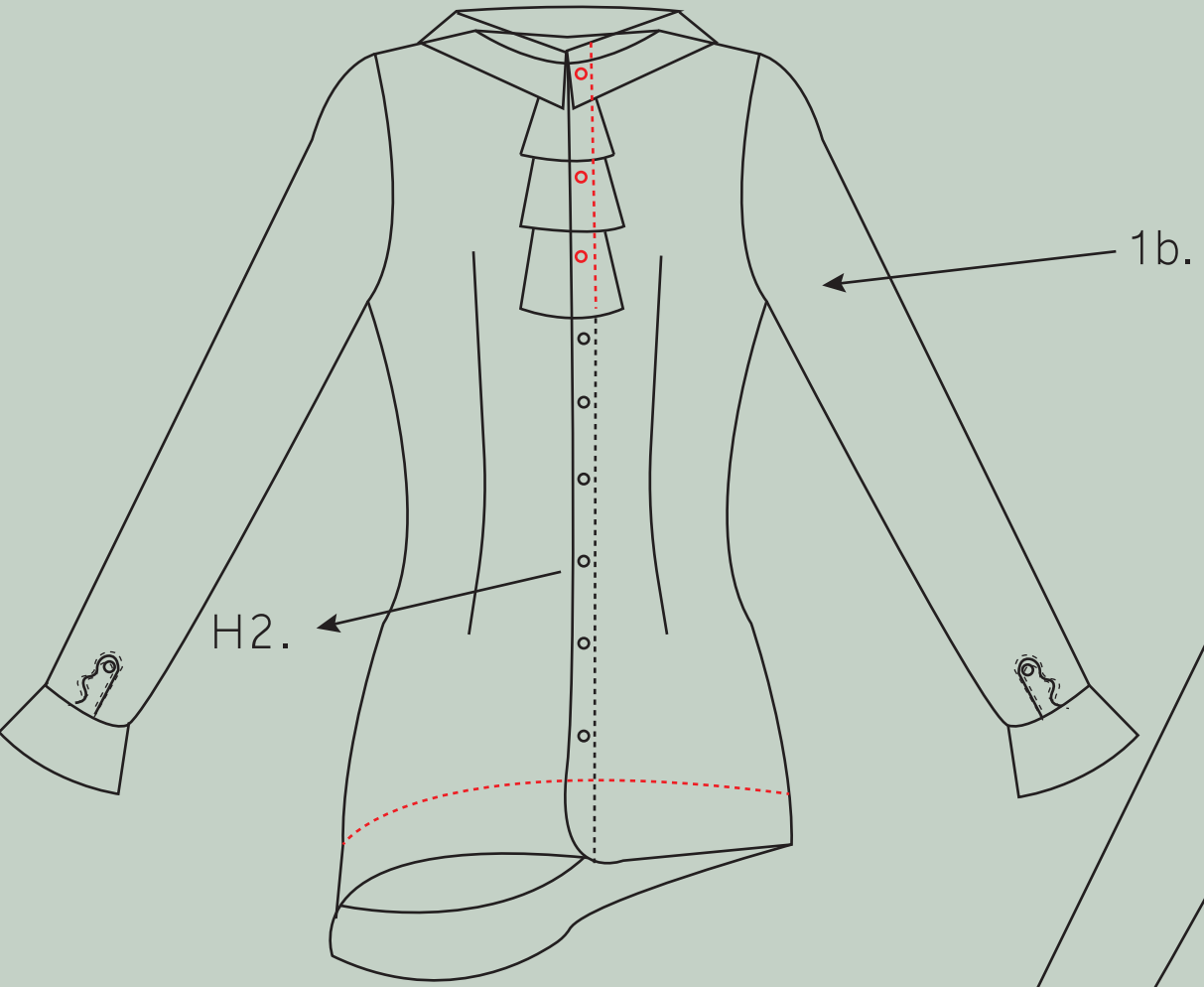

D  
e  
t  
a  
i  
l

# Workdrawings

STYLE 15

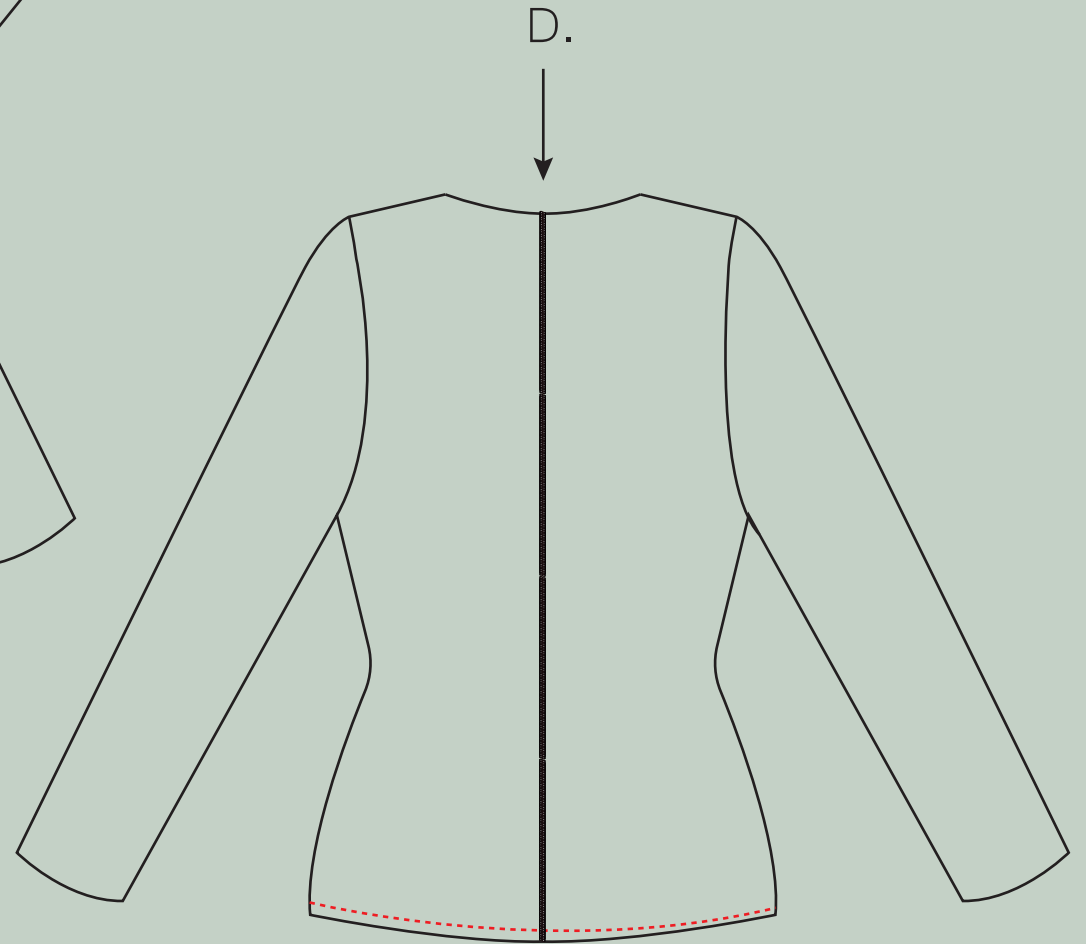
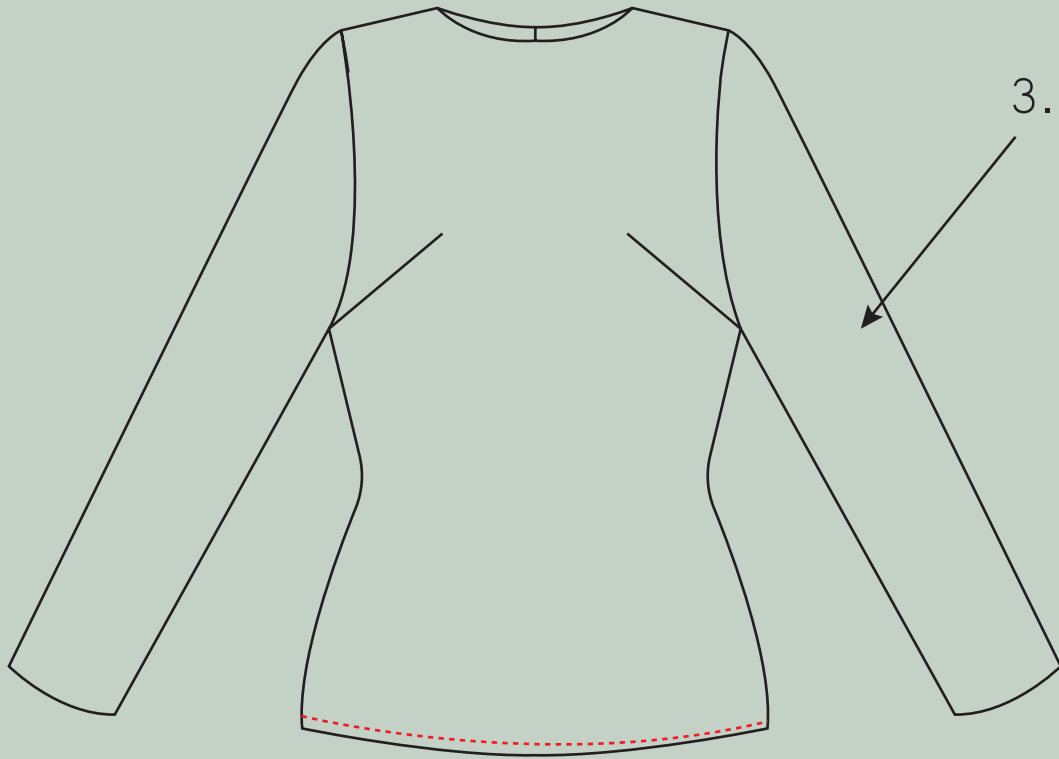



Workdrawings  
STYLE 16

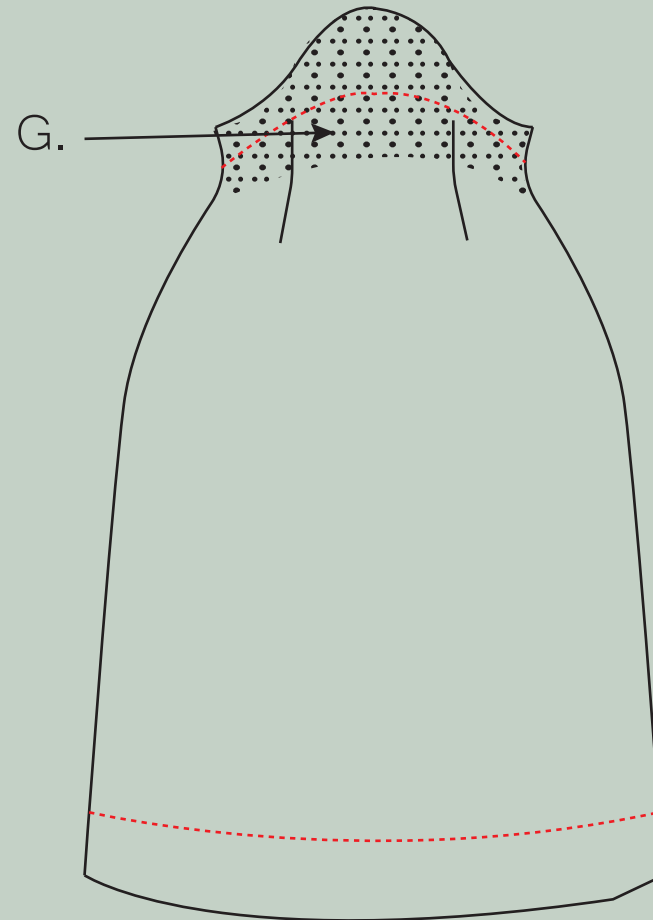
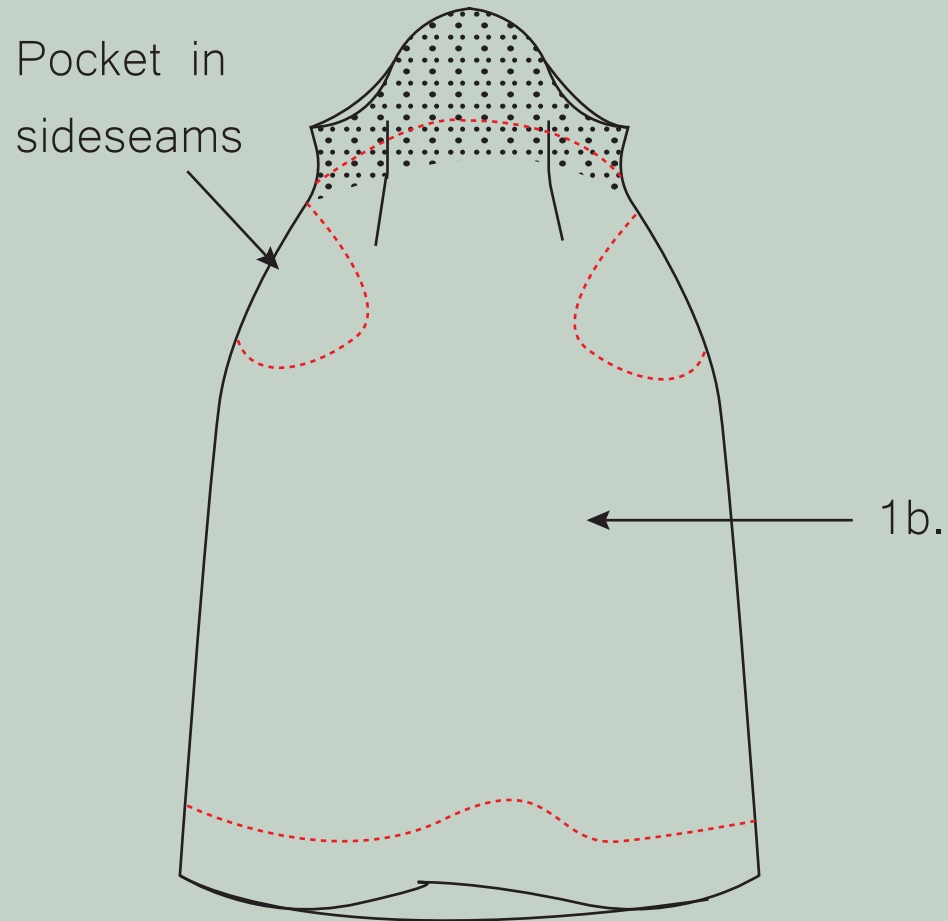

Workdrawings  
STYLE 17

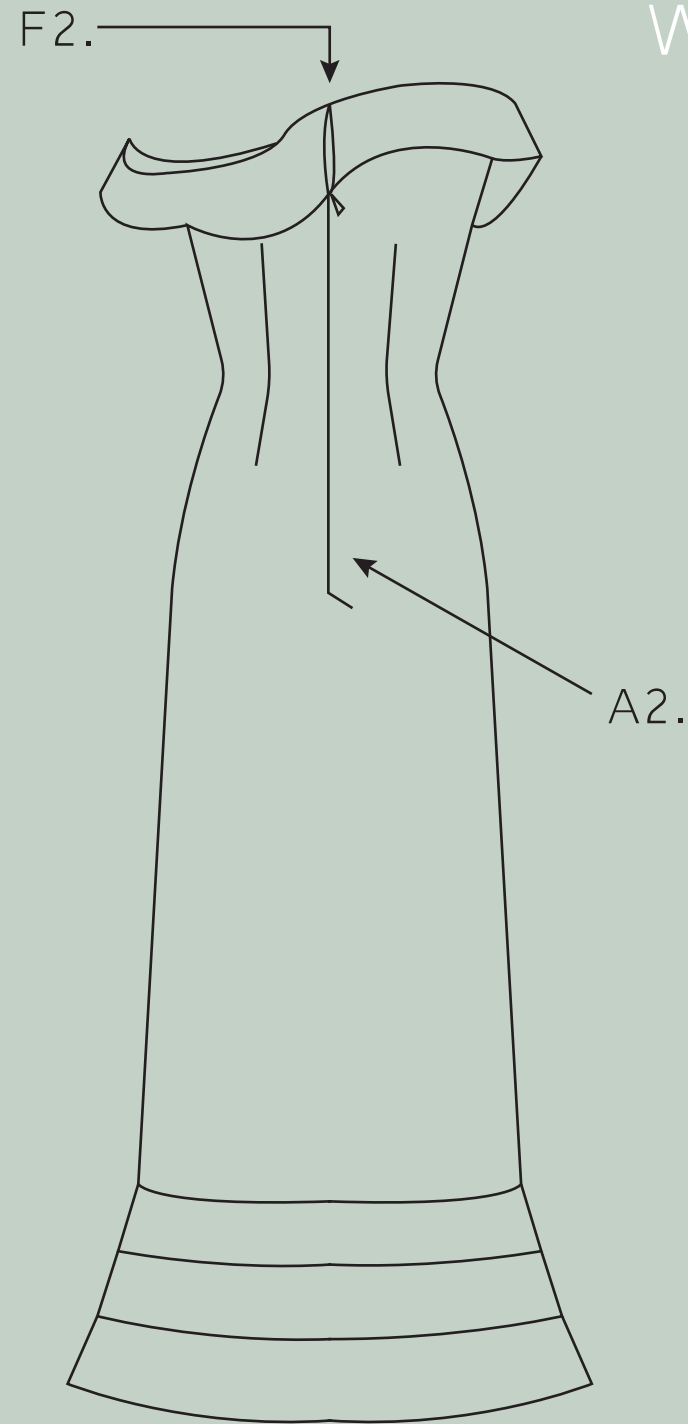
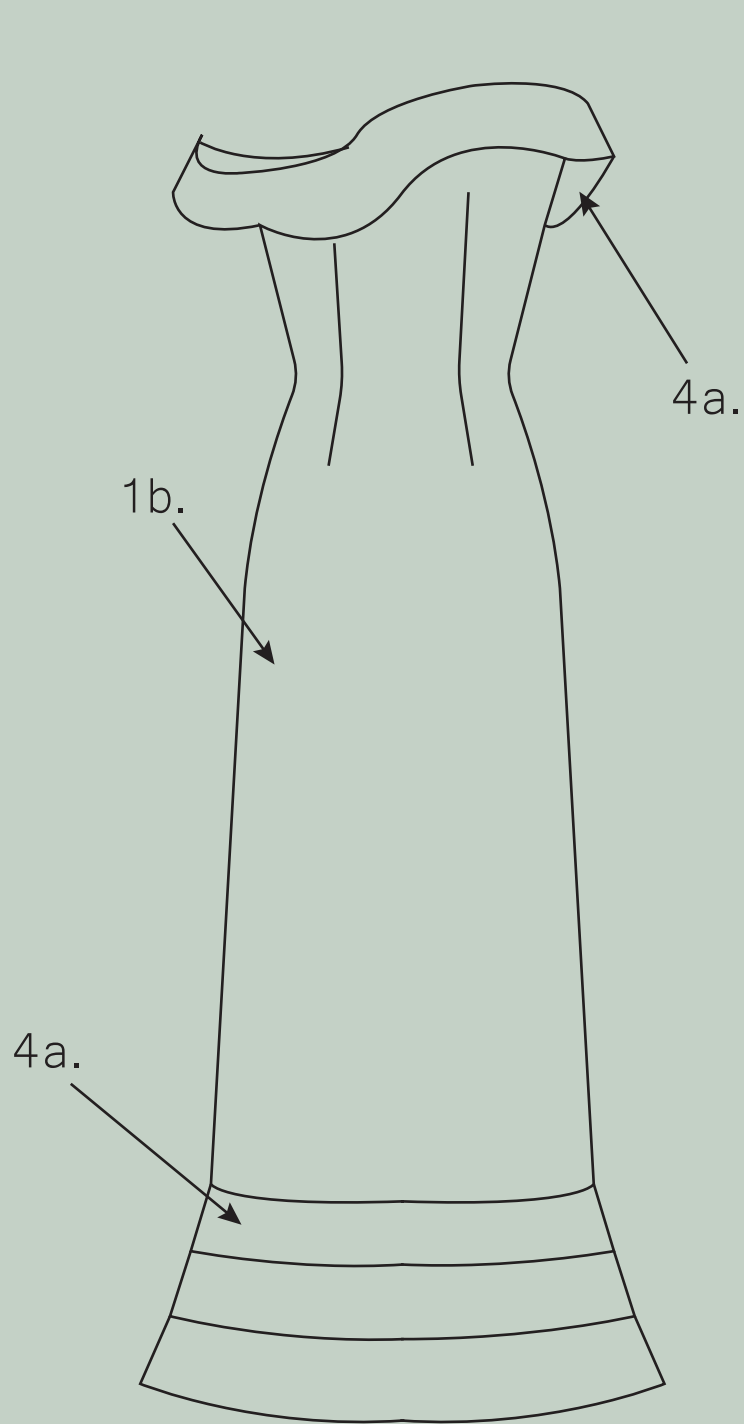

Workdrawings  
STYLE 13

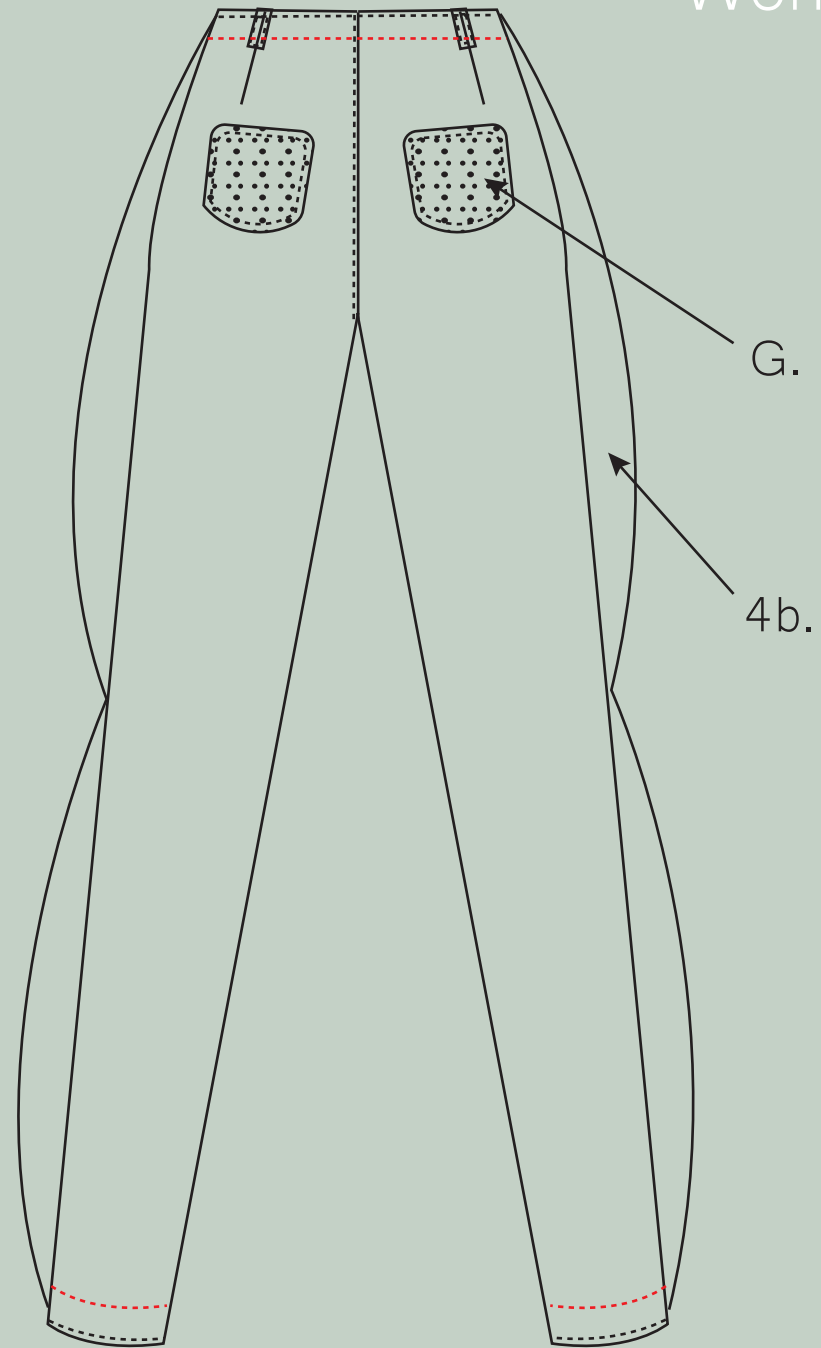
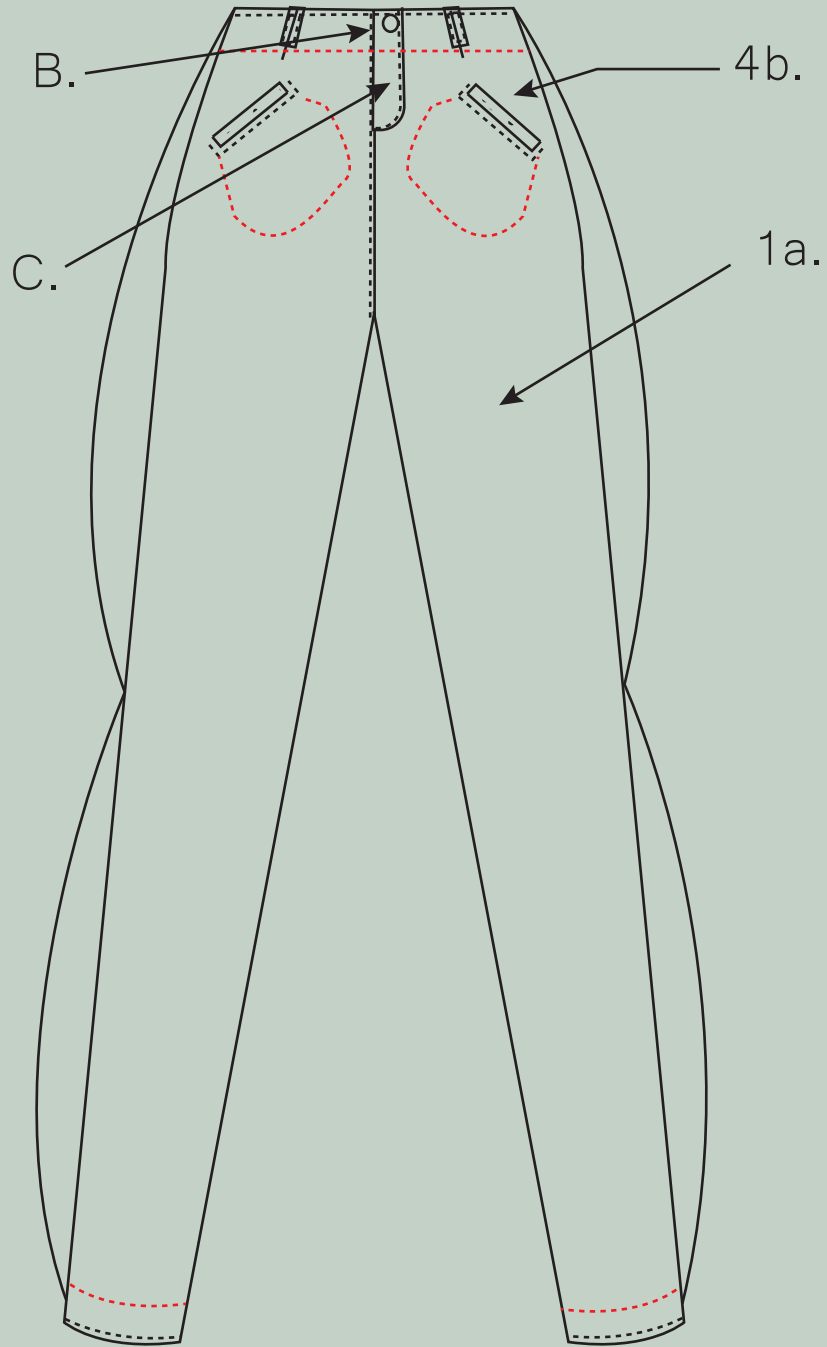

Workdrawings  
STYLE 14

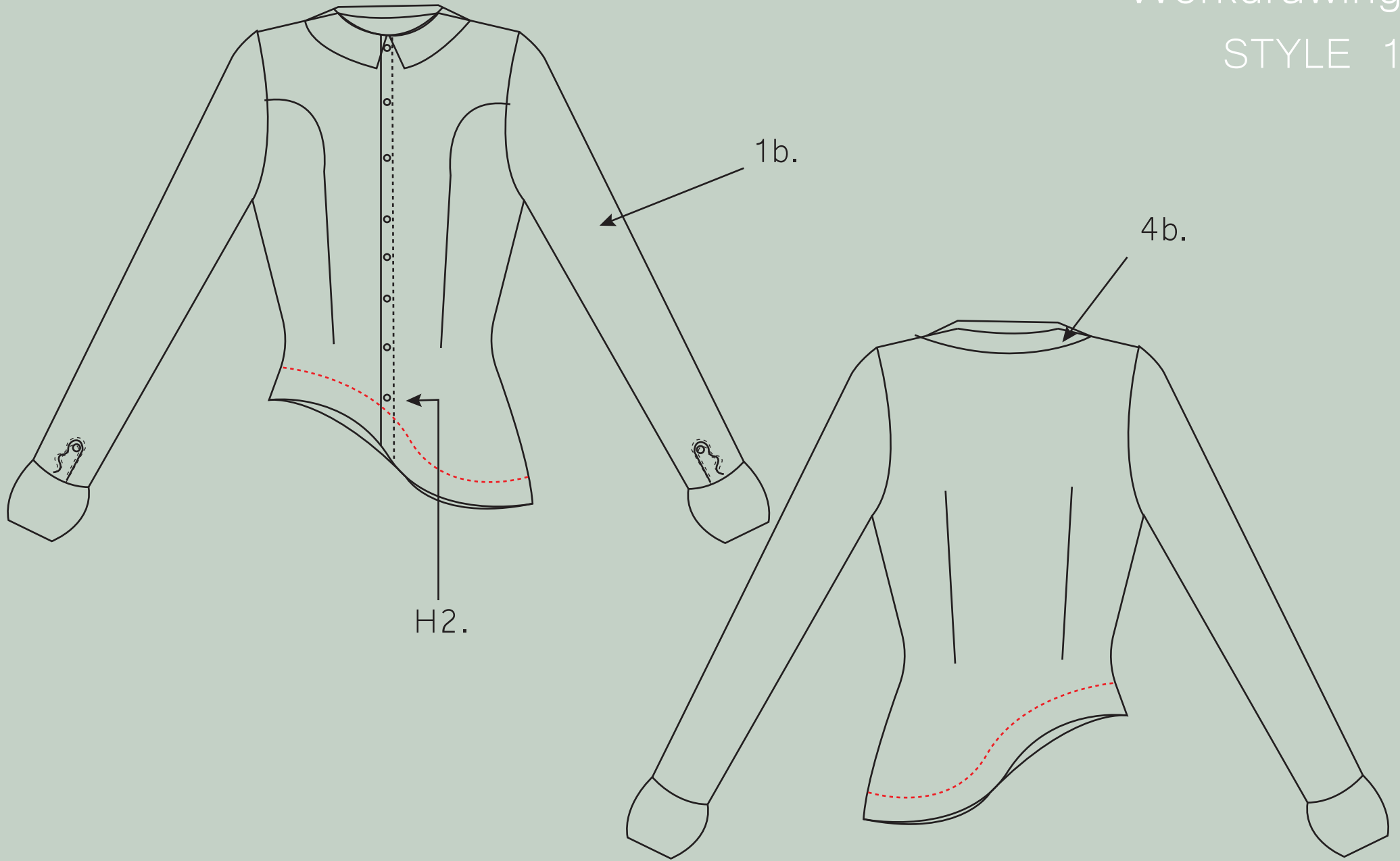

Workdrawings  
STYLE 18

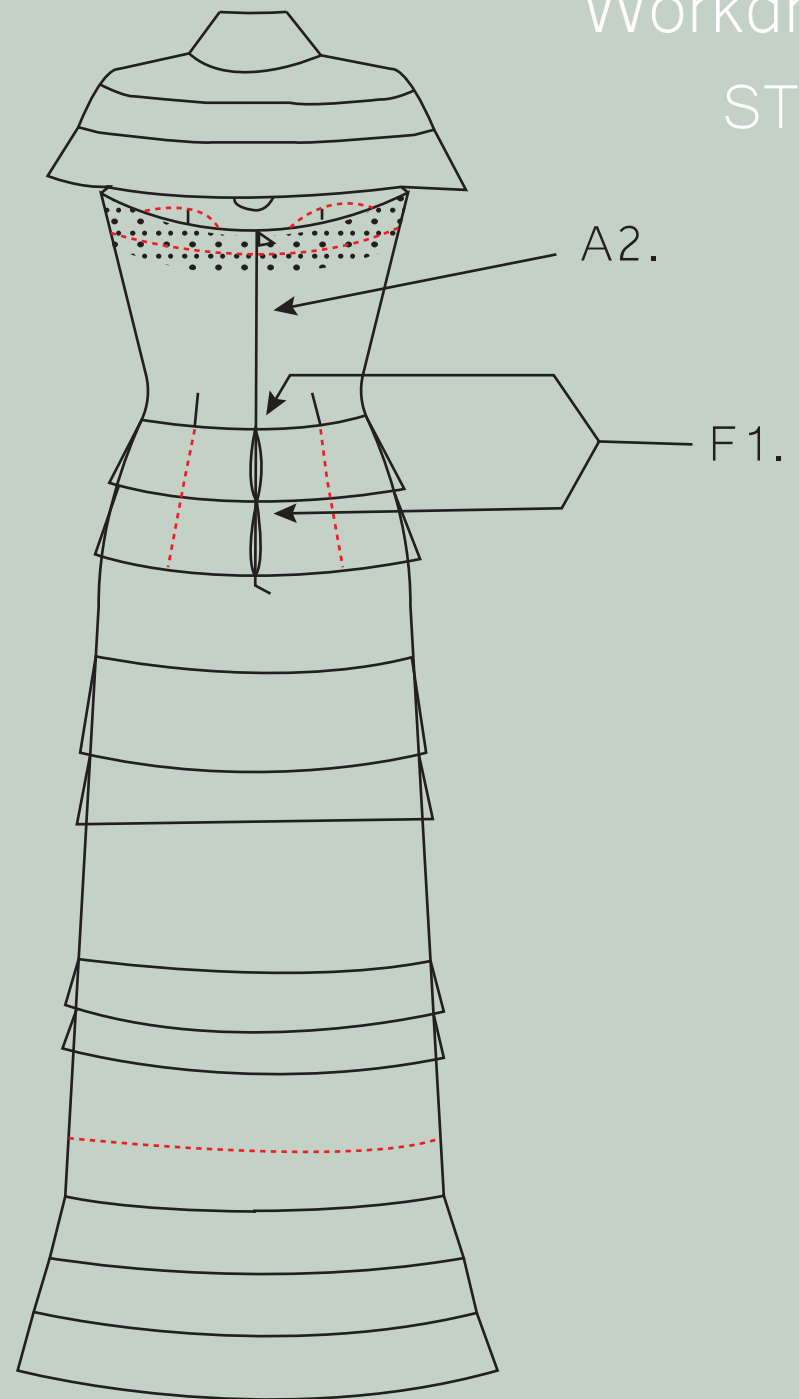
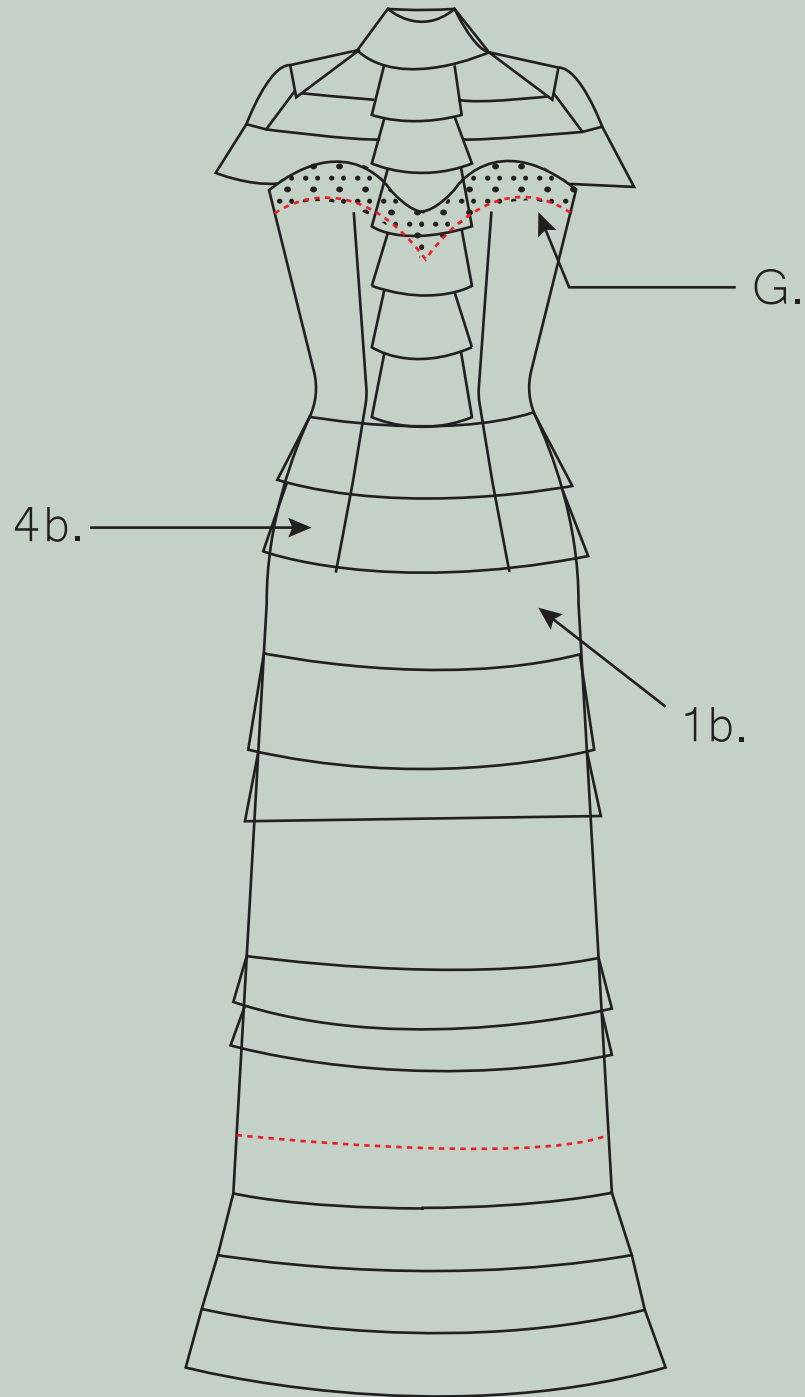

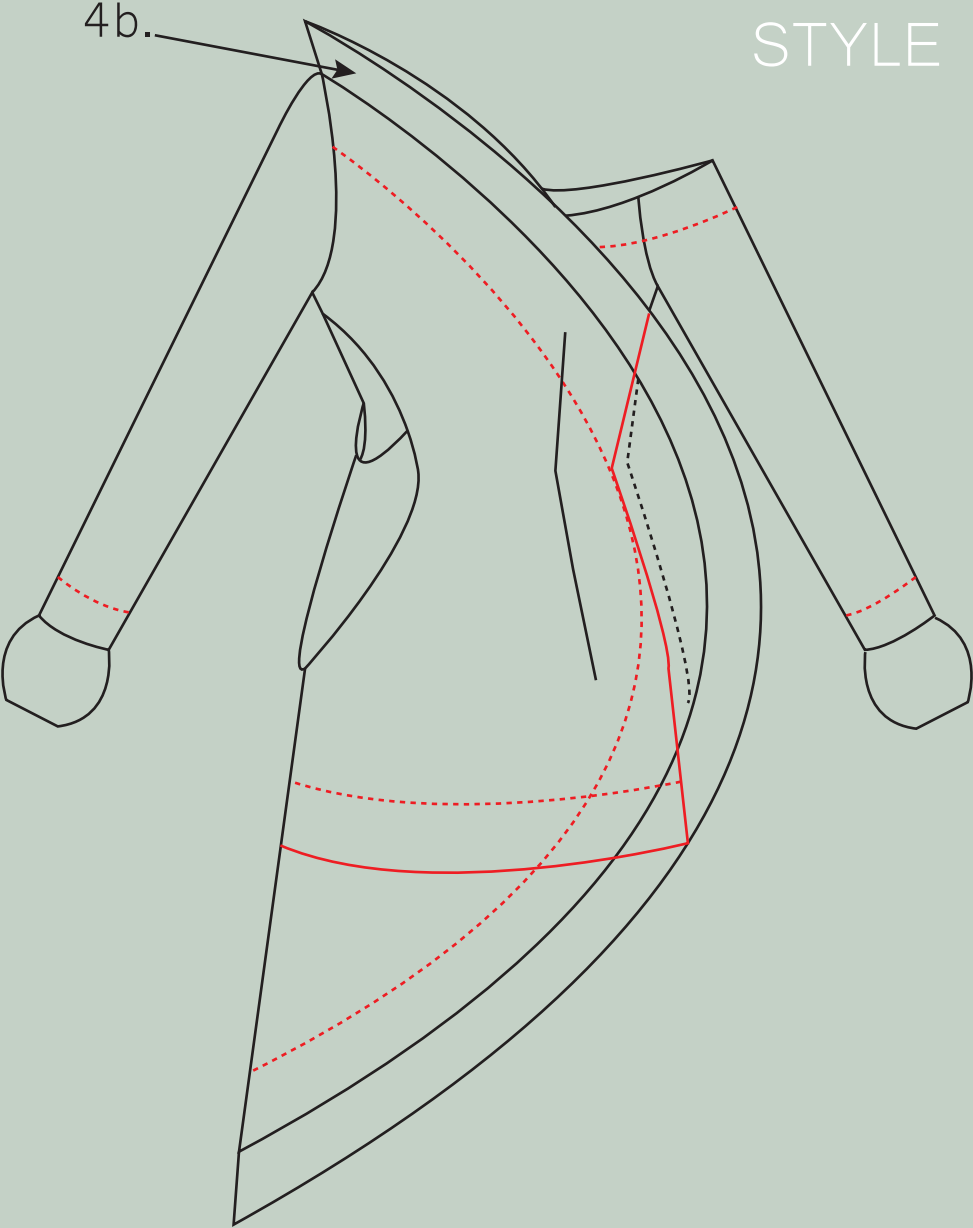
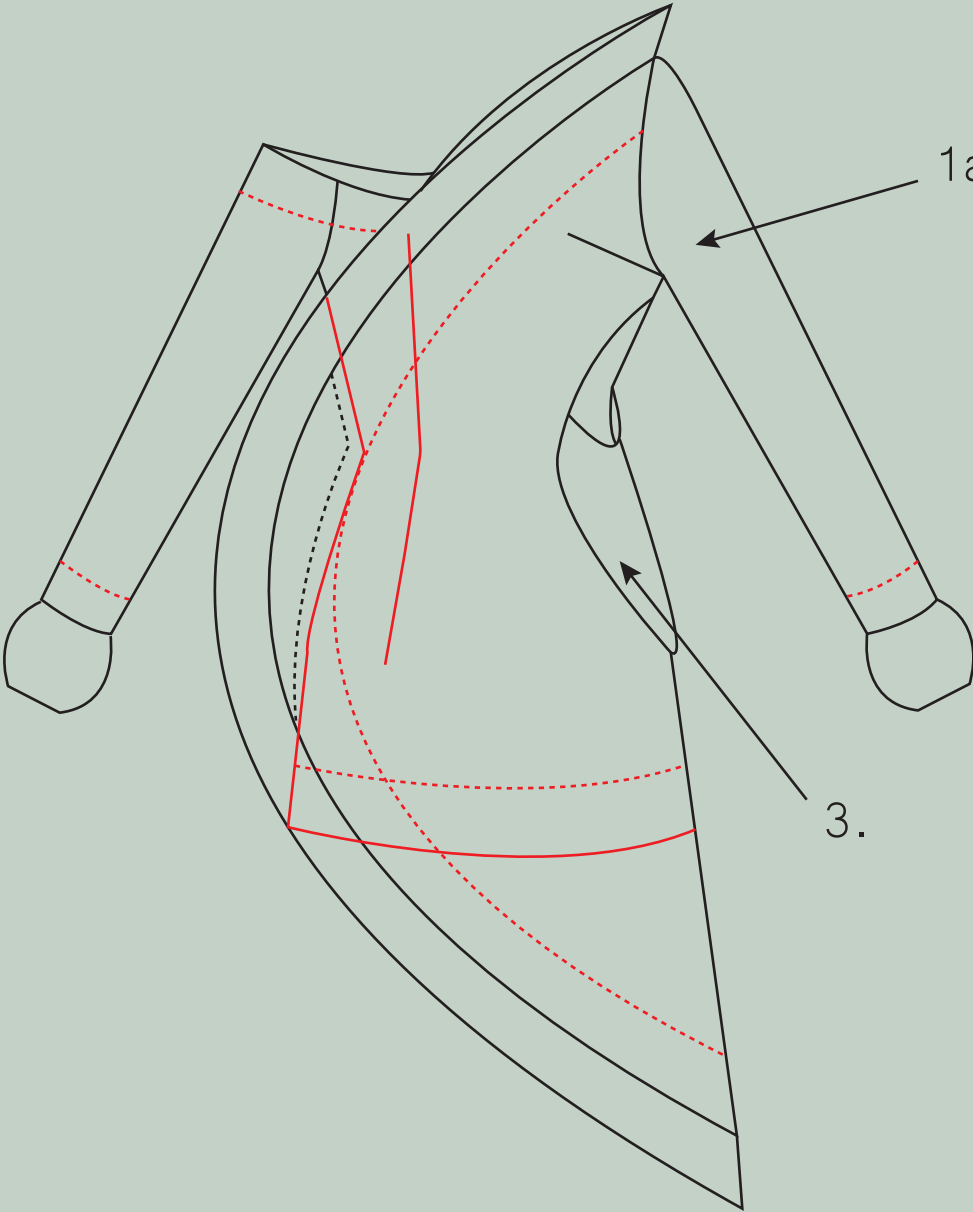

Workdrawings

STYLE 20

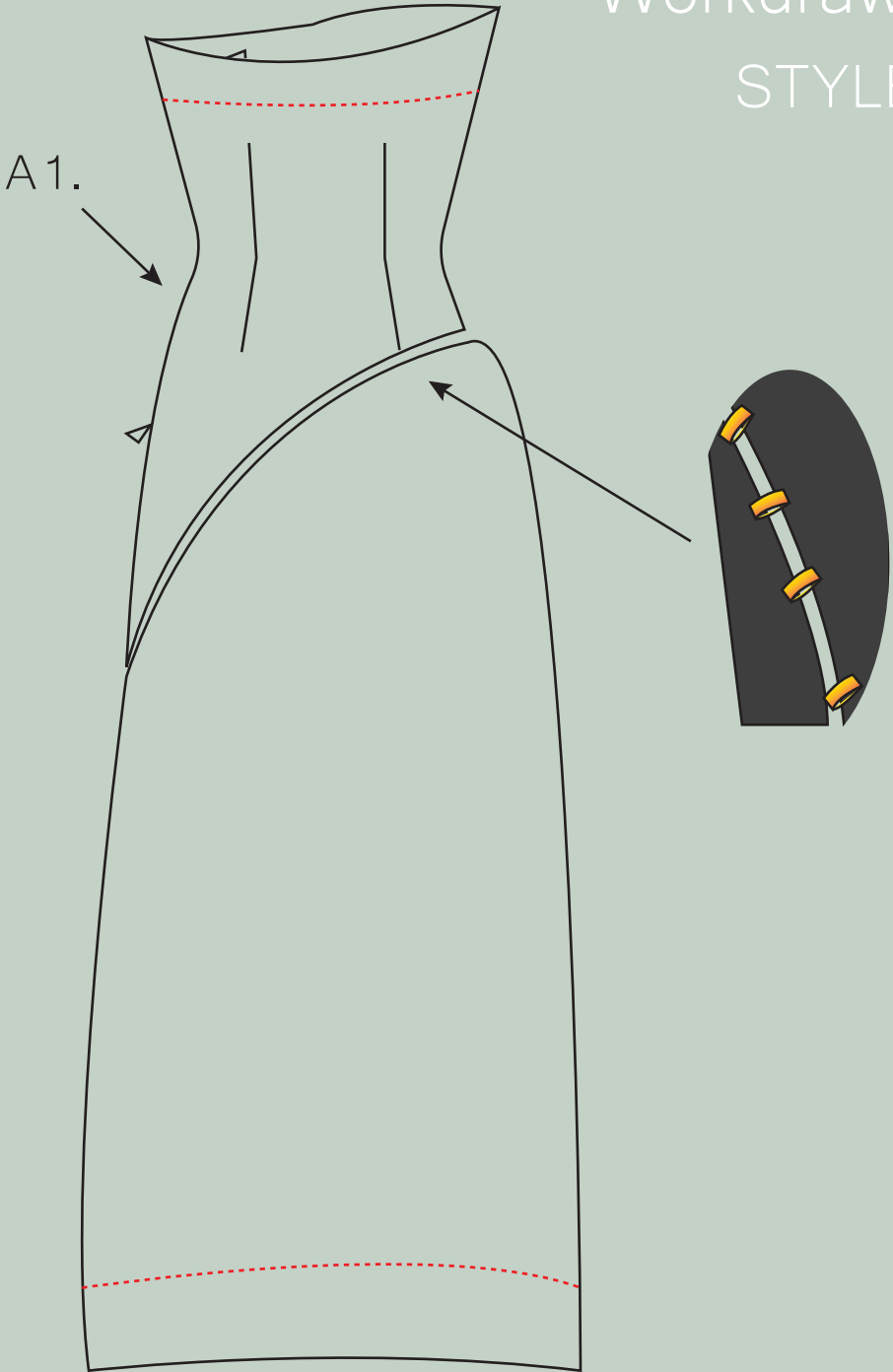
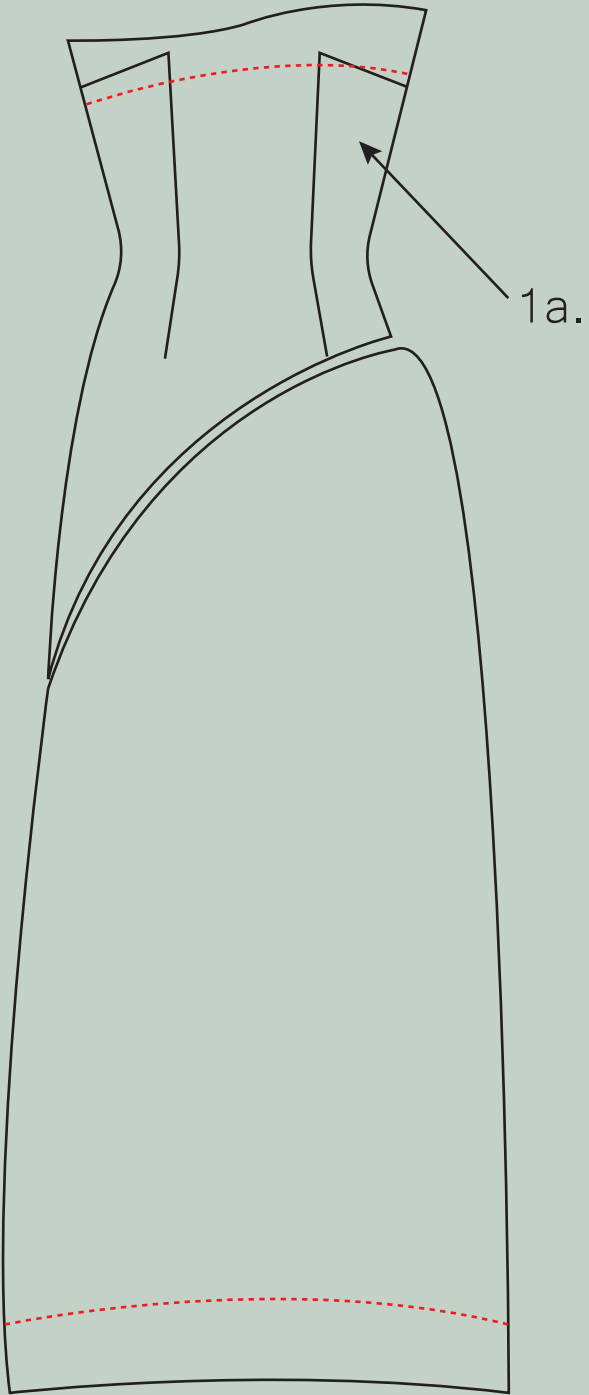

Workdrawings  
STYLE 21

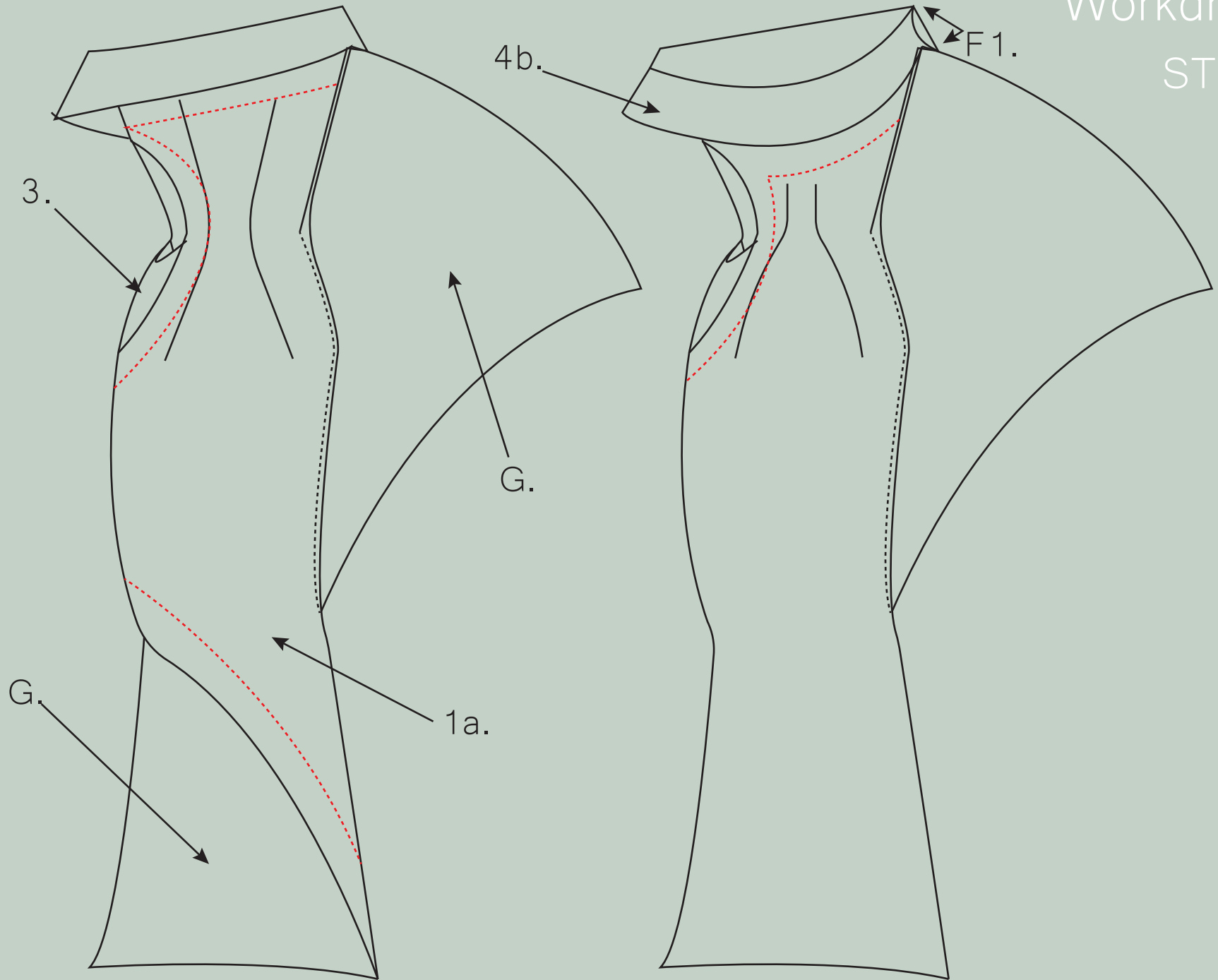



Workdrawings  
STYLE 22

