

10

20c

DIGITAL WORKFLOW

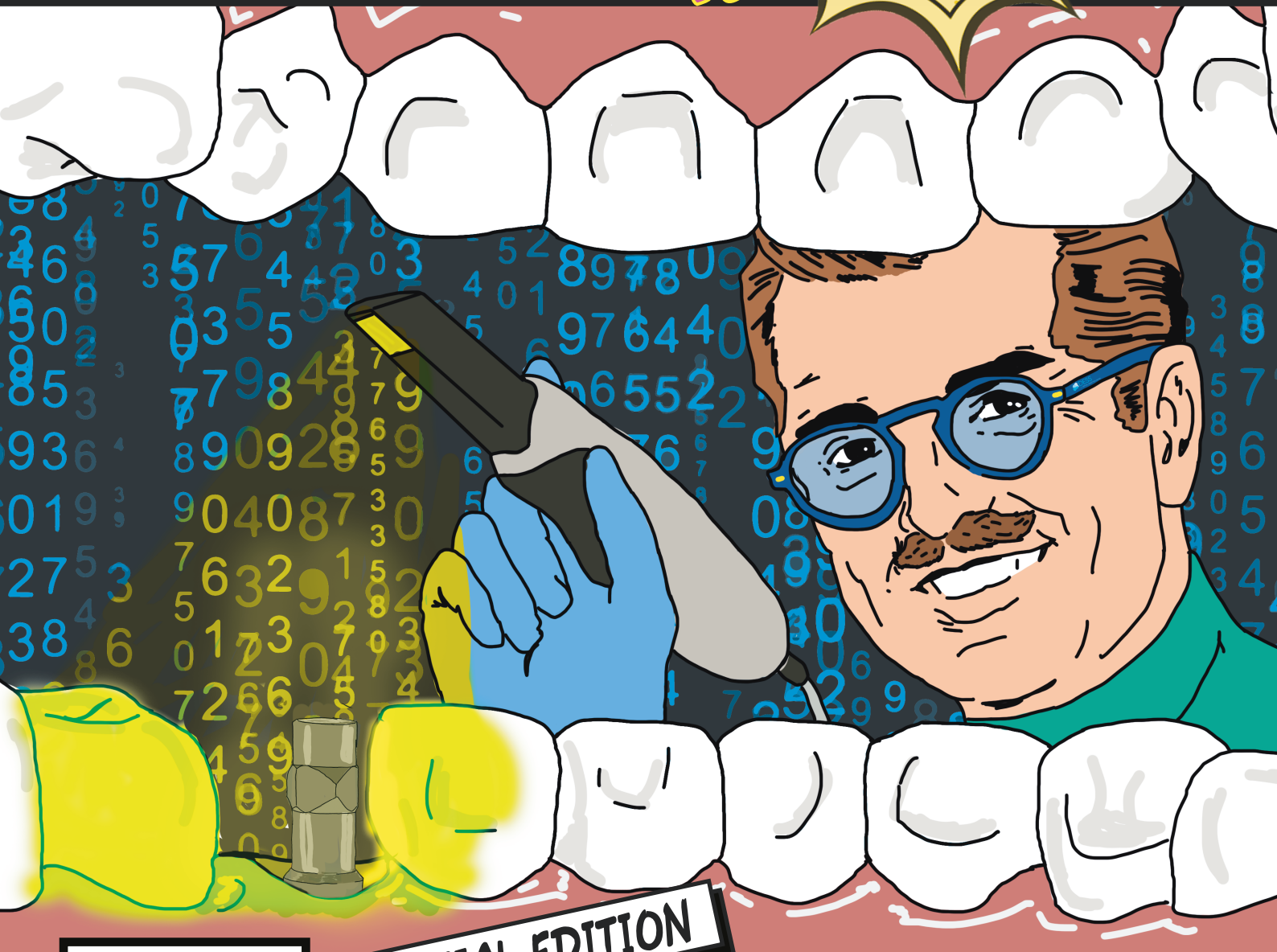

SPECIAL EDITION



DESS
> DENTAL SMART SOLUTIONS

AT THE CLINIC...

Silicone impression

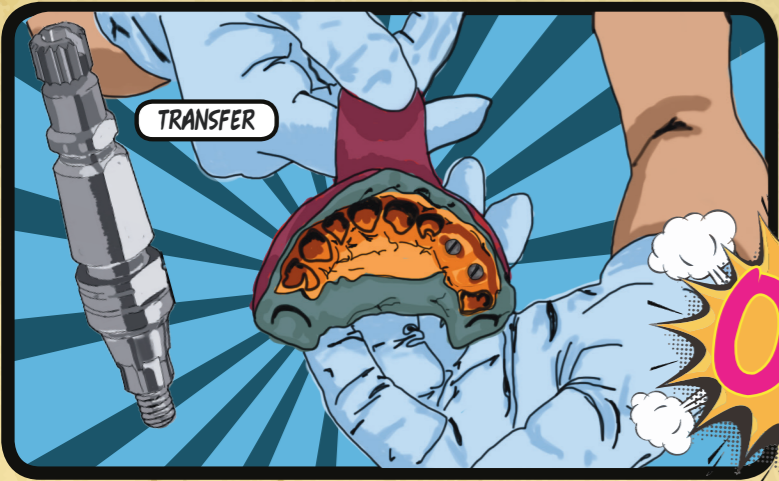

Intraoral scanner

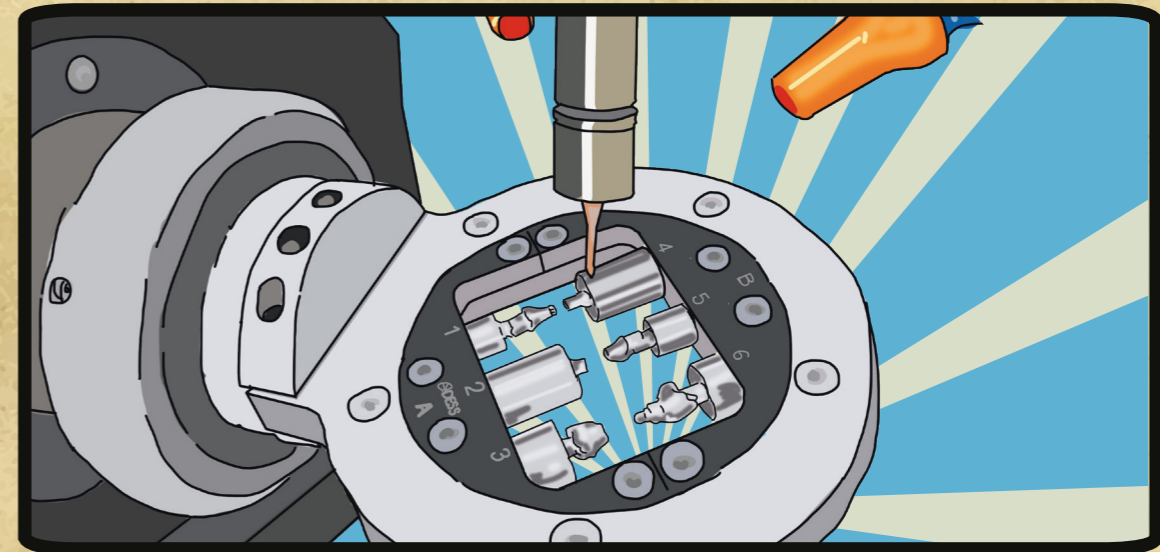
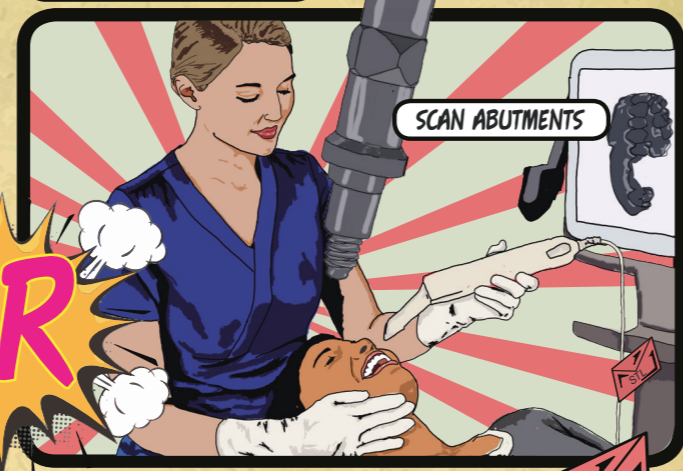

BACK IN THE LAB...

SCAN ABUTMENTS

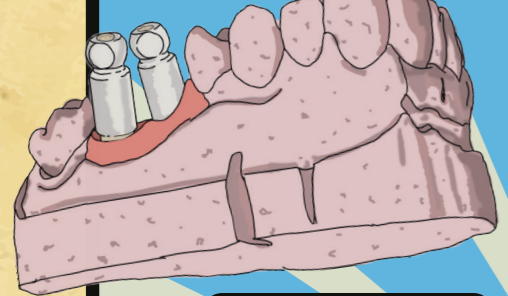

FOR DESKTOP SCANNING

SCANNER

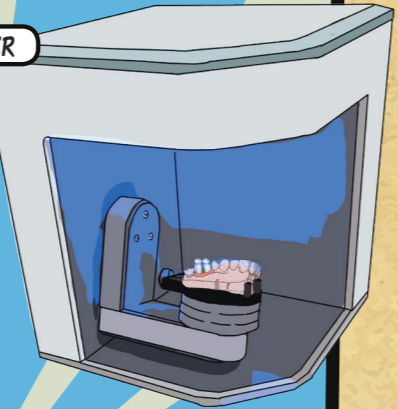

CAD DESIGN WITH DESS LIBRARIES



BACK AT THE CLINIC

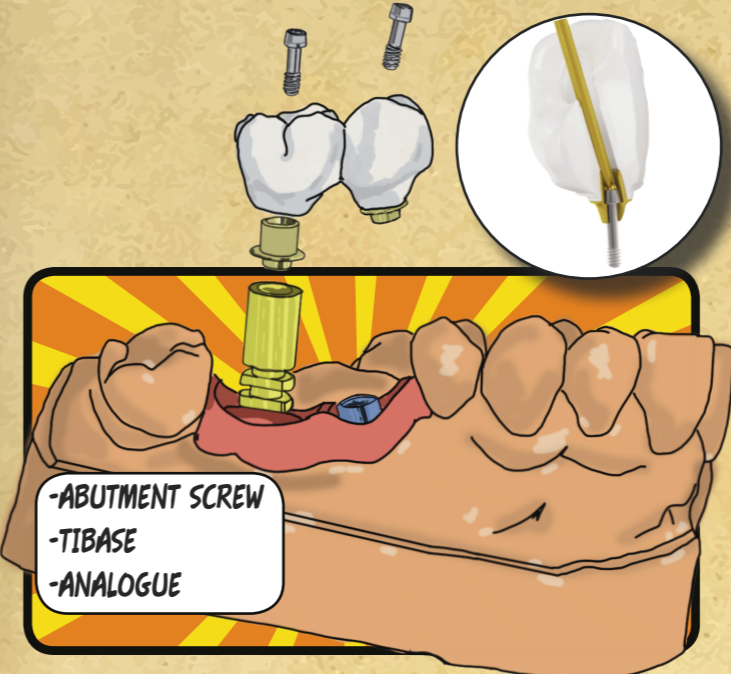

THE WORLD ORDER HAS BEEN RESTORED

DESS CAD/CAM SUPER-HEROES





NAME: AURUMBase®

ALIASES: ANGLEBase®

SUPER POWERS: Screw channel access up to 25° and 360° rotation, parallel walls with engaging and non engaging ability, Select-Grip surface for superior bonding

TEAM: CAD-CAM solutions

POWER STATS:



CLASSIFIED



NAME: Analogues

ALIASES: Replica

SUPER POWERS: Titanium and Stainless Steel, anodised and colour coded

TEAM: Analogue/Digital, CAD-CAM solutions

POWER STATS:



CLASSIFIED



NAME: Premilled Blanks

ALIASES: Customized abutments

SUPER POWERS: Titanium and CrCo, 10mm or 14mm diameter, can transform its shape to the desire design

TEAM: CAD-CAM solutions

POWER STATS:



CLASSIFIED



NAME: Ti-base

ALIASES: Interface, Titanium base

SUPER POWERS: Different gingival height for optimal positioning, engaging and non engaging ability, Select-Grip surface for superior bonding

TEAM: Ti-Bases, CAD-CAM solutions

POWER STATS:



CLASSIFIED



NAME: Screws

ALIASES:

SUPER POWERS: Perfect thread to match implant connection. 3 different disguises Standard, DLC, TIN

TEAM: CAD-CAM solutions

POWER STATS:



CLASSIFIED

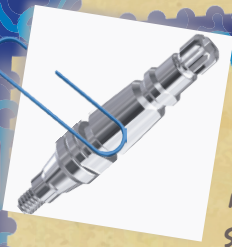

NAME: Transfers

ALIASES: Impression Copy

SUPER POWERS: Capable of copying the exact position of the Implant both for closed an open tray

TEAM: Analogue

POWER STATS:

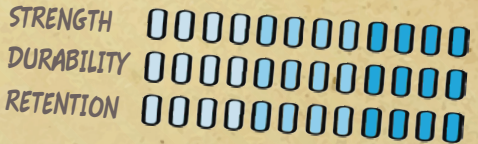

CLASSIFIED

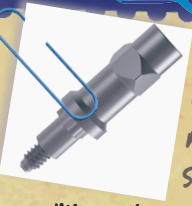

NAME: Scan Abutments

ALIASES: Scan body

SUPER POWERS: Photogenic; no matter the conditions, they produce a neat and sharp image, every time, manufactured in peek and titanium.

TEAM: CAD-CAM solutions

POWER STATS:



CLASSIFIED



DESS

> DENTAL SMART SOLUTIONS

www.dess-abutments.com
info@dess-abutments.com
+34 93 564 6006